SMITH 1,341, HOOVER 1,063 IN STRAW VOTE HERE

Nation-Wide Poll on Page 3

ELEVATOR TRAPS RASKOB

Pittsburgh Sun-Telegraph

ESTAB. 1927—VOL. 3—NO. 14 WEDNESDAY, AUGUST 15, 1928 THREE CENTS

Today

Suppose It Were Hostile.
What Lincoln Said.
Lowden on Hoover.
Samuel Insull's Farms.

By ARTHUR BRISBANE

(Copyright, 1928.)

AN amphibian plane, catapulted from the French liner Ile de France, when 450 miles out, reached New York with mail 15 HOURS BEFORE THE SHIP GOT IN.

That's important as regards mail distribution.

IT'S ten million times more important from the point of view of national danger.

Suppose a foreign ship, or a fleet of foreign ships, 450 miles out, should catapult from their decks two or three hundred planes, carrying explosive bombs with poison gases, and send them to New York or to San Francisco or Los Angeles? What effect would they have on the country?

One single plane sent, like the one from the Isle de France, to Washington, D. C., could destroy the White House and the Capitol and fly back to the "mother ship." That ought to interest our statesmen."

WHEN bankers from New York told President Lincoln how much money they had at stake and demanded a warship in New York harbor to protect New York's treasure, President Lincoln said to them: "If I had as much money as you say you have, I'd build a battleship at my own expense."

Inasmuch as this government finds it impossible to wake up, it might pay bankers and property owners of New York and other big cities to think a little about air protection, at their own expense.

GOV. LOWDEN, a real farmer, "is much impressed by Hoover's speech" and "his frank recognition of the agricultural problem as the most urgent economical problem in our nation today." Gov. Lowden is a real farmer, on a big scale, and has devoted much of his life to studying the farm problem. His approval of Mr. Hoover's speech will mean much to farmers.

SAMUEL INSULL is two kinds of farmer. He raises queer yellow horses, that nobody will buy, north of Chicago. And on his real farm, the power business of the United States, he raises many millions of dollars, extending his farming from ocean to ocean.

He has done a useful thing in establishing a model "electric farm" to show farmers that they can save money, and reduce "help" by using electrical contraptions, pushing a button or throwing a lever, instead of "breaking" their backs.

Every farm should have electric power, at little cost, and would have if the people had brains enough to control their own power supplies.

However, since they haven't brains enough, they should be thankful for men like Insull and others that supply brains for a consideration.

IMAGINE the feelings of the Rev. Dr. Straton, head of a great Baptist church in New York City. While he was busy attacking Gov. Smith on prohibition and other things, some snake in the grass discovers a "speakeasy" in a hotel at Greenwood Lake, N. Y., owned by the Rev. Dr. Straton himself.

Dr. Straton, who had just taken title to the hotel, was planning to make it a fine religious center for the Greenwood Lake Christian Assembly, summer music festival, Bible conference, school camp meetings, etc.

In came a reporter with a bottle of Scotch whisky bought from the hotel manager and late proprietor.

DR. STRATON sees a plot of the liquor interests planting that speakeasy on sacred ground. Speakeasies are planted without any plot, next door to police stations and churches. They even flourish inside prison walls.

The demon rum has no conscience, but this time he seems to have gone a little too far. He will hear from Dr. Straton.

THE death of Chang Tso-Lin, dynamited in his railway carriage, is attributed by a British writer, Lenox Simpson, to the Japanese "Black Dragon Society," which interests itself in patriotic Japanese affairs, and is said to have had a hand in the death of the Queen of Korea, in 1895.

In spite of the romantic name and the patriotism, the Japanese will probably dig out the facts.

They don't like any organization exercising powers outside of government, or controlling government, such as are tolerated, sometimes, in other countries.

In Elevator Prison

MRS. PETER COELET GERRY

Mrs. Peter Goelet Gerry, wife of the Rhode Island senator, today recovers from her shock of last night when she was for an hour imprisoned 20 stories above the ground in a New York City elevator after it had dropped suddenly more than two floors. A half dozen of Gov. Smith's campaign directors, including Senator Gerry and John J. Raskob, national chairman, were in the car.

Kearns' Wife Poisoned

NEW YORK, Aug. 15.—Mrs. Jack Kearns, pretty young wife of the well-known manager of fighters, was lying at death's door in a Long Beach hospital today, suffering from poisoning.

She was rushed to the hospital late last night, after she had been stricken at the summer cottage of her sister, Mrs. Charles Snyder. Specialists were attending her. Great secrecy has been thrown around the case, but it is understood Mrs. Kearns was poisoned, either by food or drink.

Jack Dempsey, who formerly was associated with her husband in the prize ring, but recently has been his bitter opponent in the courts, was notified of Mrs. Kearns' illness early today, and immediately rushed to her bedside. Kearns is reported en route to the West Coast.

Mrs. Snyder is reported to have telephoned Dempsey, knowing no one else to turn to, and asked him to get in touch with Mrs. Kearns' attorney, Jacob Klein. This Dempsey did and both he and the attorney left immediately for the hospital.

Mrs. Kearns was formerly Miss Legana Angel. Her marriage to Kearns was announced last April.

Fussell Opposes Vance

Fred Fussell and eight other Pirates will do their "durndest" this afternoon to measure one Arthur Dazzy Vance for a defeat.

Ol' Dazmarine is all set to heckle the home batters; in his last joust with the Buccos he showed them plenty. Daz achieving a shutout success on that occasion.

The Oaklanders, however, feel that Vance cannot be that good all the time and they will be out there today contesting every inch of the way.

There was not much change in the positions of the leaders yesterday. Both the Cardinals and Giants won, the leaders holding to their lead of two and one-half games over the runnersup.

Pirate Lineup

DODGERS.	PIRATES.
Hendrick, 3b.	Adams, 2b.
Stats, cf.	L. Waner, cf.
Herman, rf.	P. Waner, rf.
Flowers, 2b.	Grantham, 1b.
Bissonette, 1b.	Traynor, 3b.
Bressler, lf.	Brickell, lf.
Bancroft, ss.	Bartell, ss.
Delberry, c.	Hargreaves, c.
Vance, p.	Fussell, p.

BUTLER OIL WORKER DROWNED IN ARKANSAS

BUTLER, Pa., Aug. 15.—Relatives here have been informed of the accidental drowning of Daniel E. McLaughlin, 45, in Smackover, Ark., where he had been employed by the Magnolia Petroleum Company

NEW DRY ORDER CRIMPS RUM BARREL "SWEATING"

Whisky barrels were banned today in the bootlegging trade.

Orders from Washington to all prohibition administrators strike at the practice of "sweating" old liquor barrels to extract the liquor—good liquor—from the staves.

The new order issued by Commissioner of Prohibition J. M. Doran and received here by Prohibition Administrator John D. Pennington, demands that distilleries, before selling old whisky barrels must rinse them thoroughly with water, preferably hot water, and then the barrels must be filled with water and let stand for seven days before sale. The water is to be dumped into a sewer or on the ground.

Bootleggers have been buying old barrels and whittling the staves into chips in an effort to extract the liquor with which they were soaked, it is said.

Mayor, Arrested For Parking, Fines Self

DOVER, O., Aug. 15.—Mayor P. J. Groh, arrested by his nephew, Garrison Groh, for overtime parking, fined himself $1.

OHIO WET-DRY FIGHT CLOSE

ELEVATOR FALLS, TRAPS RASKOB

NEW YORK, Aug. 15.—(AP.)—John J. Raskob, Democratic national chairman, and a half a dozen others of Gov. Smith's campaign advisory cabinet, had a narrow escape last night when an elevator in which they were riding fell more than two floors and imprisoned its occupants 20 stories above the ground for almost an hour.

Those riding with Raskob included Advisory Committee Chairman Senator Peter Goelet Gerry, of Rhode Island, and Mrs. Gerry; Senator Burton K. Wheeler, of Montana; Col. Herbert H. Lehman, campaign finance director; Senator Pat Harrison, of Mississippi; Congressman Parker Corning, of New York, and Dr. and Mrs. Henry Moskowitz.

The party were descending in an elevator in the Savoy Hotel. The car failed to stop at the twenty-third floor and fell until it was halted by mechanical safeguards between the twenty-first and twenty-second floors. Raskob and Senator Gerry were imprisoned in the car for half an hour and the other occupants were not released for almost an hour.

DOORS LOCK

Senator Gerry had invited the Smith advisors to his apartment on the twenty-third floor of the hotel. After a preliminary conference they took the elevator to the twenty-fifth floor for dinner. It was on their return from dinner that the elevator failed to stop at Senator Gerry's floor.

When it finally stopped the entrance was near the twenty-first floor with a small part protruding over the level of the twenty-second. The doors of the hotel elevators are so arranged that they will not open unless the cars are level with the floor. Members of the party sought to attract attention to their plight by pounding on the elevator door.

It was half an hour before hotel employes were able to open the shaft door on the twenty-second floor, affording about a two-foot opening into the car.

Straton Taunts Smith

International News Service.

NEW YORK, Aug. 15.—The proposed debate on morality between Gov. Alfred E. Smith and Rev. John Straton probably will not be held, it appeared today, because the two principal speakers are unable to agree upon a meeting place.

Answering the ultimatum of the Democratic Presidential nominee that the debate be held in Dr. Straton's Calvary Baptist Church here or not at all, Dr. Straton reiterated today at his summer home at Greenwood Lake that this was impossible but declared that he would present his side of the case in some large hall whether or not the Governor appeared to defend himself.

The Rev. Straton informed reporters that Governor Smith's reply was "just childish."

"I am not going to allow Governor Smith to run away from a fight," he said. "I will hire the largest hall I can get and go ahead with the debate anyhow."

Jeanne Won't Wed

Photo by P. & A.

JEANNE EAGELS

Even though Ted Coy, former Yale gridder, and her recently divorced husband has married again, Jeanne Eagels, actress, isn't thinking of matrimony, she said when she arrived in this country from the Orient. Whitney Warren, Jr., University of California student, to whom she was engaged five years ago, met her at the pier and she smiled at him, reporters noticed, when she said it.

HOOVER IN LEAD FOR DAY

Hoover took the lead in The Sun-Telegraph's straw vote returns yesterday in the presidential preference, getting 93 ballots to Smith's 90. It was the rural and suburban vote that put Hoover in the day's lead.

The total vote, to date, between the two candidates, however, shows Smith nearly 300 votes ahead, mainly from the metropolitan district of Pittsburgh. This lead is gradually being reduced as suburban reports are coming in. Final figures are Smith 1,341, Hoover 1,063.

The women continue to roll up votes for Hoover, 552 feminine votes being credited to him against 511 male votes. As for Smith, the men lead the women, 729 to 614, in voting for him.

Four years ago there were only 141 Democratic votes among the straw voters in this campaign, but there were 427 LaFollette votes. Coolidge got the lion's share at the last presidential election, garnering 1,516 of the 2,404 votes cast by those polled in this year's straw vote.

Tomorrow's figures will be swelled by a larger suburban and rural vote, which will have some effect on the totals for the respective candidates.

With the completion of Allegheny County, the votes will begin to be returned from surrounding counties and more remote places of the state. As these votes are asked only of those eligible to vote and of actual registered voters, the straw vote, which is national in its scope, under the auspices of the Hearst newspapers throughout the country, is believed to be an honest expression of how the people will ballot in November.

AIRPORT REALTY JUMPS

Condemnation proceedings probably will have to be resorted to before the city and county are able to establish the proposed new municipal airport on Lebanon Church road, Mifflin township, the site suggested yesterday by the Chamber of Commerce.

Several members of the Chamber committee, which spent months studying sites, said today that plans to purchase options on the 400 acres involved were dropped when news leaked out that the site was being considered for an airport. Prices, it was said, rose immediately.

However, these same committeemen explained that investigation disclosed that the county would be legally able to condemn the ground if necessary and buy it at an assessed figure. It was pointed out that such procedure was necessary in the purchase of Rodgers Field, the present municipal airport, and that the proceedings were succesful.

Approval or rejection of the site for a municipal airport recommended by a special committee of the Chamber of Commerce yesterday, will be made by the County Planning Commission to the County Commissioners within a short time.

At a meeting of the Commissioners today, Chairman Joseph G. Armstrong made a motion to forward the report of the Chamber to the Planning Commission for their approval, which was passed when Commissioner C. C. McGovern and E. V. Babcock voted for it.

Commissioner Armstrong in moving to refer the report, stipulated that the Mifflin township site be considered along with a number of other locations.

GOVERNOR IN DOUBT; VOTE SETS RECORD

COLUMBUS, O., Aug. 15.—(AP.)—Stirred by wet and dry issues, Ohio voters cast a record number of 850,000 ballots in yesterday's primary election. Candidates supported by the Ohio Anti-Saloon League for state offices apparently were victorious in most instances on the Republican ticket, while the Democratic fight saw League-indorsed candidates defeated for the majority of the posts.

A possible defeat for the dry organization candidate was seen early today, however, in the neck-and-neck race between Myers Y. Cooper, Cincinnati, and Congressman James T. Begg, Sandusky, for the Republican gubernatorial nomination. Cooper, the League candidate, polled 221,827 votes in 7,833 out of 8,655 precincts in the state, while Beggs had 227,046.

TURNER POOR THIRD

Attorney General Edward C. Turner was a poor third in the six-cornered gubernatorial race.

Congressman Martin L. Davey, Kent, apparently was the lone Anti-Saloon League candidate to emerge victorious on the Democratic state ticket. He held an early plurality of 37,000 over Peter Witt, Cleveland, who campaigned as a wet.

The dry league's selections for the remainder of the Democratic state ticket were running far behind candidates who were not on its preferred list.

Congressman Theodore E. Burton, Cleveland, had a runaway race for the Republican short term nomination for United States Senator. Graham P. Hunt, Cincinnati, campaigning as a liberal, and Senator Cyrus Locher, Cleveland, were running a close race for the same nomination on the Democratic slate. Hunt led by 3,400 votes, but the outcome was in doubt.

Senator Locher, appointed by Gov. Donahey to fill out the unexpired term of the late Senator Frank B. Willis, had declared he would "rather be defeated as a dry than elected as a wet." Hunt is an advocate of repeal of the Volstead act.

Charles V. Truax, state director of agriculture, was leading former Congressman George White, Marietta, his closest opponent for the nomination, by 11,000 votes. Senator Simeon D. Fess was unopposed for re-nomination for the same post on the Republican ticket.

THE Peach
Wall St. Close

THE WEATHER

Increasing cloudiness followed by showers late tonight or Thursday. Not much change in temperature.

Trap Store Thief

Coming upon two burglars in the drug store of W. W. Espy, California avenue and Division street, Avalon, early this morning, two borough patrolmen captured one robber, but the other got away by crashing through a plate glass panel in the front door. A number of shots were fired at the fleeing prowler, who is believed to have been wounded, either by a bullet or broken glass in the doorway.

Espy's liquor stock was the objective of the robbers, according to police. About 5 o'clock this morning residents above the drug store heard the rear door of the store being forced and called Patrolmen Louis Luckan and William Berg.

They found the back door open and entered. One man complied with an order to surrender, but the other dashed for the front of the store, hurling himself through the front door glass as Patrolman Lucken opened fire. Blood stains were found on the sidewalk.

The suspect captured gave his name as Ernest E. McFee, 30, of 1715 Broadway avenue, Beechview. According to police cash and cigar lighters taken from the store were found in his pockets.

While pursuing the fugitive the police picked up Jack Berstein, 28, of 241 Franklin avenue, Woodlawn, who is being held as a suspect. McFee gave the police the name of his alleged confederate and his arrest is expected.

2 Burned In Garage Blaze

Two young men were burned, one seriously, and a garage and 10 automobiles were destroyed early today by fire that for a time threatened nearby residences in Walnut street, near Coal street, Wilkinsburg. The loss is estimated at $20,000.

Harold Cramer, 20, of 2007 Delaware avenue, Swissvale, and Gaylord Snyder, of 317 Pitt street, Wilkinsburg, were burned, Cramer is in the Columbia Hospital in a serious condition.

The young men are believed to have lighted a match to examine the gasoline tank of their machine while it was in the garage, police say.

ELECTRIC TRAINS FOR PGH. AT LAST! FIRST ONE HERE

First steps toward the electrification of railroads in Pittsburgh have been taken by the Pittsburgh and West Virginia Railways with the installation of a new type car which generates its own power on passenger runs in and out of the city.

For the time being, according to officials, experiments are being made with the car on intermediate passenger runs where travel is comparatively light, but if operation proves successful, the cars may be used entirely between the P. & W. Va. terminal here and Pittsburgh Junction, 60 miles west.

The car is equipped with gasoline motors which generate power for the electrical operation. The cars attain a maximum speed of 45 to 50 miles an hour and are smoother in operation, it is said, than ordinary electrically operated vehicles.

Containing baggage room, smoking compartment and regular passenger space, the cars are as fully equipped as the modern railroad coach and equally as comfortable, without the smoke and dirt resultant from steam locomotive operation.

G. O. Dambaugh, superintendent of the P. & W. Va., in announcing the new cars today, pointed out that it is a step forward in railroad transportation, making for a cleaner city and abatement of smoke and dirt.

"The new cars," he said, "will be in operation here for several weeks during the experimental stage, and it is a question that must be answered at a later time whether we shall keep them.

"We are using the new cars during the day when travel is at low ebb," he continued, "but if they prove advantageous, we can run them in trains, the cars being equipped to operate in multiple units."

COOLIDGE SEES LASTING PEACE IN PACT

Relief From City's Heat -:- With Babies at Poor Association Farm -:- Youngsters Happy

PHOTOS BY PITTSBURGH SUN-TELEGRAPH.

OAKMONT
Many babies and youngsters of the poor districts are enjoying clean air and fresh milk at the Association for the Improvement of the Poor Farm, Oakmont.

PLAY
There they play and have little about which to worry and fret.

EXPERTS
Trained workers take care of them and direct them in their play and keep young minds active. The association does this work annually.

DOLLY HUGHES
Dolly Hughes—aged only 4 months—is just one of many babies there.

HOME
Fun now, but soon they must go home. Then the association still helps them.

SEES PEACE IN NEW PACTS

By GEORGE E. DURNO.
International News Service.

WAUSAU, Wis., Aug. 15.—A new hope for lasting peace was held up today by President Coolidge before the men who fought 10 years ago with that goal in view.

Addressing the Wisconsin American Legion, in convention here, the President pointed to the multilateral treaty outlawing war, recently indorsed by the United States and 14 other powers, as "one of the greatest blessings ever bestowed upon humanity."

"It is a fitting consummation for the first decade of peace," he told the crowd of 10,000 assembled on the race track of the fair grounds.

ISOLATION ENDED

The Executive also voiced a formal abandonment of the policy of international isolation to which America once held.

"It (the war) demonstrated so clearly the interdependence of all peoples that we are not likely to hear again in responsible quarters that what other nations do is no concern of ours," he said.

Met at the station this morning by State Legion Commander Frank Schneller and a small committee the President and Mrs. Coolidge and their son John were escorted through several miles of streets closely packed with applauding crowds to Marathon Park, where a special speaker's stand had been erected for the Executive's speech.

Legionnaires in colorful uniforms blended with the crowd assembled there to give the scene a holiday aspect.

Immediately following his address, the President returned to his special train and started back to Cedar Island Lodge.

THINK BODY IS DEAF MUTE'S

The body of a man aged about 50 and believed to be a deaf mute, was found today at the Allegheny Valley Railroad and Twenty-ninth street. An empty bottle was found beside the body and it is thought by the police that the man was a victim of alcoholism.

What Is Going On In Politics

Associated Press.

NEW YORK—William Allen White in cablegram denied he ever retracted any of his charges against Gov. Smith.

NEW YORK — Evening Post quoted Dr. John Roach Straton as saying he was ready to repeat his recent sermon criticizing Smith in the largest hall he can find if the nominee refuses to meet him in any place other than Calvary Church.

CEDAR RAPIDS—Hoover to confer with farm and labor delegations and newspaper editors while here on way East.

DANNEBROG, Neb.—Charles W. Bryan, brother of William Jennings Bryan, candidate for Nebraska governorship and 1924 Democratic vice presidential nominee, said he would support party's ticket from president down.

NEW YORK — Percy S. Straus, vice president of the board of the Guaranty Trust Company, and James D. Phelan, former senator from California, were selected as vice chairmen of Democratic National Finance Committee.

NEW YORK—Senator Harrison, Mississippi, in statement, denied Republican assertions that Southern Democrats are deserting party.

CHICAGO—Senator Robinson, Indiana, predicted 150,000 plurality for Hoover in his state, and said he is convinced Hoover will co-operate with agricultural interests.

KANSAS CITY—Norman Thomas, Socialist presidential nominee, charged "big business" with buying control of the two major political parties, asserting regardless whether Hoover or Smith loses, "big business will win."

The world's most famous comics in COLOR—every week day in the Evening Sun-Telegraph! Four pages—a big, new, added feature for every one to enjoy!

TODAY
IN THE CLASSIFIED

Chrysler 58 Coach, fully equipped, can be purchased for $170 down, balance in 12 months.

1924 Jewett Sedan is offered for $175.

Chandler Metropolitan Sedan, late model, is offered for $645. Only small down payment required.

Modern ice box that originally cost $200, only 2 months old, is offered for $75 cash.

First floor apartment of three large rooms, Mt. Washington, is for rent at $40 a month.

8-piece dining room suite, in very good condition, can be had for $35.

North Side lady offers Brindle bull dog, that cost $35, for $10.

For these ads complete and many other splendid offerings turn now to the classified pages.

Warn Ga., Floods Rising

ATLANTA, Ga., Aug. 15.—(AP.)—Flood warnings were broadcast to inhabitants of a half dozen river valleys today as the tropical storm spent its force in torrential rains over Georgia and Alabama.

One person was known to have been killed, many communities were isolated, and rail, highway and telephone communications were disrupted through a wide area.

Charles Blackley, wealthy Rabun county Negro, was killed this morning when he attempted to remove from the path of his automobile a live wire blown down by the storm last night on the highway between Cornelia and Clayton in Northern Georgia.

With rainfall varying from one to five inches reported over most of Georgia, flood warnings were issued for the Chattahoochee, Flint, Ocmulgee, Oconee and Maller rivers, which were said to be swelling rapidly as teh torrent of rain coursed from their watersheds.

Little danger to life was expected from the floods, but low-land crops were in the direct path of the waters and many farm houses were located in the level river bottoms.

The weather bureau reported the center of the storm today between here and Montgomery, Ala., apparently near West Point, Ga., on the Alabama line, moving northward.

Two Police Bounced By Hotel

Becoming involved in an argument with the proprietor of the Shamrock Hotel, 604 Wylie avenue, early today, Patrolmen William R. Kent and George E. Sibbett, attached to Allegheny Police Station, were ejected from the hostelry, according to the police report.

The patrolmen, it is said, attempted to engage a room for the night. When refused, an argument started and they were ordered to leave. Police Superintendent Peter P. Walsh, on receiving a report of the affair, ordered the patrolmen's suspension. They will be arraigned before the police trial board next week, each charged with conduct unbecoming an officer.

OUT THE WINDOW!

Photo by Pittsburgh Sun-Telegraph.

HOW RANSACKER FLED

When Avalon patrolmen today entered the rear door of Espy Pharmacy, California avenue, and surprised two ransackers they believed seeking the liquor stock, one fled by hurling his body through the plate glass door window. Bullets, following and shattering the show window (arrow), were aimed high by one patrolman because his companion was in the way. The other man, captured, says he is Ernest E. McFee, 30, 1715 Broadway, Beechview.

AUTO THEFT SUSPECT HELD UNDER U. S. LAW

Kenneth Frye, a Negro, arrested driving a motor car with a foreign license by state police at Butler several days ago, was held for court by the United States Commissioner on a charge of transporting a stolen automobile in interstate commerce. Frye said he obtained the car from a man in Indianapolis.

Be sure to get the new 4-page Color Comic Section with your Evening Sun-Telegraph every day. It's the latest thing in Pittsburgh—the talk of the town!

ESCAPED BANDIT SHOT DEAD BY DETECTIVE

CHICAGO, Aug. 15.—Escaped from a police station by sawing through one of the bars of a window in his cell room, Hans Pate, 25; was shot and killed today when he tried to break free from a detective bureau squad that captured him. The shooting occurred in front of the house where Pate's wife has been living since his arrest on August 5. He was charged with 58 burglaries, all of which he is said to have confessed. Pate was held to the grand jury yesterday by Judge Immenhausen, who fixed bonds at $870,000.

Airport Choice Good Job, Say Pgh. Civic Leaders

Pittsburgh's interest in aviation has increased in the ratio of 15-to-1 in the last five years, it was declared today by Chamber of Commerce directors who recalled the struggle in 1923 for the acquisition of Rogers Field as a local airport.

They pointed out that it was necessary to go into court and prove the necessity of a 40-acre municipal landing field for planes while today the people acclaim the recommendation of the purchase of 600 acres for a modern field on the Lebanon Church road.

The people's interest in flying is measured in the ratio of the relative size of the two fields. The action of the Chamber of Commerce airport location committee was commended by men of affairs throughout the district.

Some of these expressions follow:

JAMES F. MALONE, President of City Council—"The decision has been reached after a very thorough study by a most capable committee of men who had no personal interest in the selection of any particular site, but whose only desire was to secure the most available and adequate location for a municipal airport. While I am sorry that a site of sufficient size could not be found inside the city limits, I am satisfied that the location is sufficiently close to the city and has all the necessary facilities, and that it will meet the approval of the public officials."

JAMES HAMMOND, President, Gimbel Brothers—"Although I have not sifficient knowledge of aviation to comment on the choice of the location for the airport, I am thoroughly in favor of securing adequate air facilities for Pittsburgh as soon as possible."

T. A. DUNN, Vice President, Chamber of Commerce—"A very capable committee has done a good job in recommending this site and furnishing the information which the public desires. The encouraging feature is that the people now are awake to the needs of a landing field. When we were trying to acquire the little 40-acre plot at Rodgers Field five years ago it was necessary to go into court and answer an action which had been brought to restrain the county from spending money for an airport. Don't forget that famous opinion handed down by Judge John A. Evans in which he stated that it was just as necessary to provide a suitable landing place for airplanes as in giving suitable landings for river craft in water navigation. When Judge Evans gave that decision and we won our case it was a great day in the aviation history of Pittsburgh."

NORMAN ALLDERDICE, Arch Machinery Company—"The committee has made a wise choice. The proposed field has altitude and is free from smoke and fog and other obstructions. Every Pittsburgher should be proud of the prospect of an airport with an A-1 rating."

A. H. BURCHFIELD, Vice President Joseph Horne Company—"We should be very careful to give due consideration to all factors in taking such an important step as selecting the site for an air port. I am not an expert, but I understand that nearness to the Triangle is an essential feature. Those selecting the site should give thought to the means of reaching the field, since I understand there is a suitable site near the point. If they have carefully weighed all the evidence and have found the site suggested is the nearest practical location then the choice is satisfactory, but we must first be sure that all of the expert advice has been secured."

F. W. M. M'CULLOCH, McCulloch Drug Company—"I am glad to see an airport any place adjacent to Pittsburgh because we are behind other progressive cities in the subject of aeronautics. My only regret is that Neville Island was not selected along with the Mifflin township site."

SECOND SISTER DISAPPEARS

Disappearing as mysteriously as did her older sister eight months ago, Jennie Ankowsky, 14, of 811 Glenwood avenue, Ambridge, is being sought by police. Mrs. Mary Ankowsky today came to Pittsburgh to report the girl's disappearance to the Missing Persons Bureau, the same as she did last December when her daughter, Alice, 17, dropped out of sight.

Mrs. Ankowsky believes the older girl is working in a local hotel. Yesterday Jennie left home and no trace of her was found during a search in Ambridge. She is a pupil in the First Ward School, Ambridge.

SUCKERS IN CAROLINA? IT CAN'T BE SO! SAYS JUDGE

NEW YORK, Aug. 15.—"You don't mean to say there are suckers in North Carolina?" Federal Judge Meekins exclaimed when the Tar Heel state was named as the scene of operations of a defendant before him charged with mail order fraud. The judge is a native of the state.

MILLIONS IN STEEL MERGER

CLEVELAND, Aug. 15.—(AP.)—The Republic Iron and Steel Company, of Youngstown, has announced plans to absorb Steel and Tubes, Inc., of Cleveland, forming a company with assets exceeding $157,000,000.

R. T. McCleary, president of Republic, and Myron A. Wick, head of Steel and Tubes, said arrangements had been completed for acquisition of a majority of the stock of the Cleveland firm by the Republic, subject to ratification by stockholders of Steel and Tubes.

The Steel and Tubes stock will be acquired at the equivalent of $70 a share, the announcement said. Value of outstanding Steel and Tubes stock is placed around $17,000,000.

TERMS OF DEAL

Terms of the deal provide that for each share of common stock, Steel and Tubes stockholders will receive: Face amount of 6 per cent debenture of Steel and Tubes; eight-tenths of a share of Class B preferred, seven-twentieths of a share of Republic common stock, and eight-tenths of a share of Class A preferred Republic common.

Existing preferred stock and bonds of Steel and Tubes will be retired and class A and B preferred of Steel and Tubes will be convertible into common stock of Republic during a period of two years.

Mr. Wick will continue as manager of Steel and Tubes and will become a director and member of the executive committee of Republic.

McCleary said consolidation of the two companies will place the Republic in a position to furnish Steel and Tubes with strip steel, of which it is now using 5,000 tons a month.

Republic, which recently acquired the Trumbull Steel Company, operates rolling mills and factories in Youngstown, Warren, and Niles, O.; Moline, Ill.; Muncie, Ind.; and blast furnaces at Birmingham, Ala., besides owning iron, coal and limestone properties in Pennsylvania, Alabama, Michigan, Wisconsin and Minnesota.

Steel and Tubes operates six plants, two in Elyria and one each in Cleveland, Brooklyn, Toledo and Guelph.

Tentative Field Plan -:- Leaders in Establishing Proposed Airport Location -:- Mifflin Township Site

FORESIGHT
A. E. Braun, Farmers' Bank president, foresees with the airport a new commercial era.

Photo by Bachrach.

ESTIMATOR
John F. Casey, constructor, in planning accurately estimated dirt removal necessary.

PREDICTION
A. L. Humphrey, Westinghouse Airbrake president, predicts enlarged industries here.

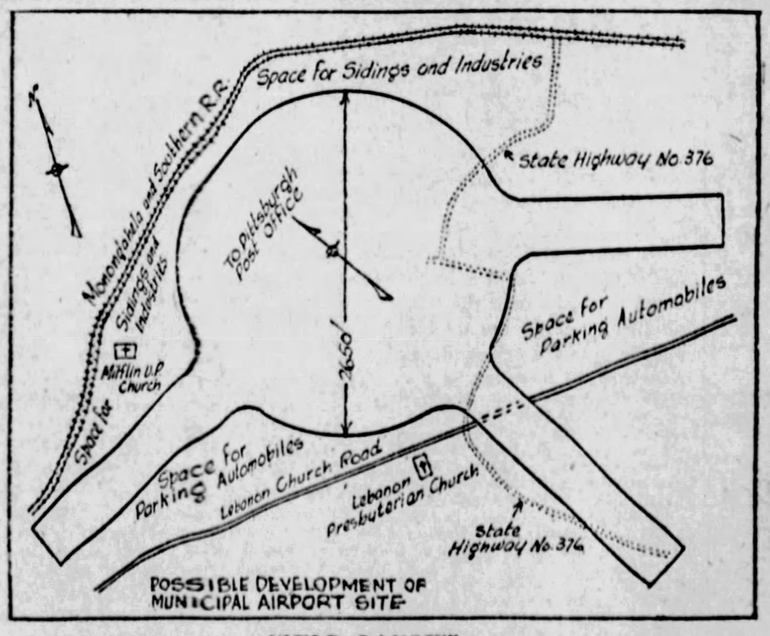

FIELD LAYOUT
This is the layout of the proposed airport, Mifflin township, announced by the Chamber of Commerce airport location committee as its selection. The circle is 2,640 feet in diameter and the runways four to five thousand feet long each. The complete flying field should be the equal of any in the country.

STUDY
Morris Knowles, engineer, studied other cities' airport plans as his work on the committee.

CO-OPERATION
James Francis Burke, attorney, has secured Department of Commerce co-operation for the airport.

INTEREST
William L. Monro's son may take up flying as the result of his father's awakened interest.

POISON TRACES IN LOEWENSTEIN'S BODY

Boys in Blue, 1860 -:- Do You Know Any of These Old Veterans? -:- Reunion August 23

SURVIVORS TO MEET AUGUST 23

Back in the 1860's these pictures were taken. They are photographs of men who fought for the Union in a regiment recruited largely from the Pittsburgh area—the One Hundred and Thirty-ninth, Pennsylvania Volunteers. Whom these pictures represent, nobody knows. Perhaps you, a descendant of a Civil War veteran, recognize one or more of them. If you do, Maj. A. B. Hay, who can be found in the district attorney's office, would be glad to give you the original. On Thursday, August 23, the twoscore survivors of this regiment will hold their sixty-fourth annual reunion in Memorial Hall.

Pittsburgh Sun-Telegraph

WEDNESDAY, AUGUST 15, 1928

POISON IN BANKER'S BODY

PARIS, Aug. 15.—(AP.)—An unofficial report that toxic matter had been found in the viscera of Capt. Alfred Loewenstein, Belgian financier, today added to the mystery which has surrounded his death.

Members of the Loewenstein family had requested that an exhaustive examination of Capt. Loewenstein's body be made after it was found on July 19 in the English Channel into which the Belgian had fallen from his private airplane on July 4. It was stated that their object was to make impossible the cropping up in the future sensational and fantastic stories about the banker's end.

The investigation was entrusted to Dr. Paul, chief chemical analyst for the Surete Generale, the French Scotland Yard, and a leading authority on medical jurisprudence. Le Matin says that the report is current at the court house in Boulogne that the expert's report, which will not be made public, reveals "the existence of traces of a very characteristic toxic matter."

The report is to be forwarded to the court in Brussels which conducted an inquiry into the disappearance and death of the financier. Should this lead to a reopening of the investigation it is likely to have diplomatic as well as judicial ramifications, since the body was recovered outside of the territorial waters of England and France.

Kills Self on Princeton Banner

NEW YORK, Aug. 15.—(AP.)—Spreading a large Princeton banner on the floor of his bathroom, Samuel Clarke Backus Peck, 23, a graduate of the university in the class of 1927, fired a bullet into his right temple and is expected to die.

He was found in his three-room apartment at 156 Waverly place shortly before midnight by his roommate, Samuel B. Payne. The latter told police Peck, who is employed as a statistician by the Guaranty Company of New York, had been suffering from a nervous breakdown.

Several notes and letters were found by the police. One letter, unaddressed, read:

"To Clara in death, good bye and good luck; you will do better without me."

8-HOUR FISHING DAY IS CANDIDATES' PLANK

ABERDEEN, Scotland, Aug. 15.—An eight-hour day for fishermen is the plank upon which candidates are seeking votes of the fishing population here. Returning trawlers are met by candidates at the docks.

3 TO 1 FOR HOOVER IN CALI.

LOS ANGELES, Aug. 15.—San Bernardino county will go better than 3 to 1 for Hoover!

Such is the indication given today in the poll being conducted by the Examiner in Los Angeles and Southern California.

First returns from that county show:

Hoover 82
Smith 25

Of this number the vote was equally divided between the men and women voting for the Republican candidate, exactly 41 in each instance being recorded.

Postcards are still coming and there may be some changes in the next few days in the totals above recorded.

In the general results, compiled from Los Angeles and Bernardino and other sections, the figures are:

Hoover 2,070
Smith 773

COOLIDGE HAD 5 TO 1

The total Coolidge vote to date is 2,076 and that of Davis 381.

Hoover women to date aggregate 1,013 and that of the men voting for the Republican nominee 1,057.

The total number of Smith women is 280 and that of Smith men aggregates 493.

The number of men voting for Coolidge to date is 1,122 and that of the women for the incumbent of the White House is 954.

Women who favored Davis at the last election number 154 and the men 227. The number not voting is 386.

The report, first to be received outside of Los Angeles City, showing the trend of the vote outside of the Southland's largest city, is illuminative. It indicates that Hoover's strength will be greater than in the densely populated areas and, in all probability, will have a tendency to overcome any lead which Smith might obtain in the larger cities.

Hoover's lead in the general poll of Southern California is still holding at a little less than 3 to 1. His strength seems undiminished in the city proper as the days go on and if the outlying sections continue to be as strong as San Bernardino, his general lead will increase correspondingly.

N. Y. CITY VOTE GROWS

NEW YORK, Aug. 15.—Outside of growth, the New York City vote in the New York American's presidential straw poll shows but little change. Smith continues to keep almost a 2-to-1 lead over Hoover. The vote today stood:

Smith 5,033
Hoover 2,761

Smith's total is made up of 3,559 men and 1,474 women. Hoover received the votes of 1,840 men and 921 women. Of those who voted 2,409 men and 989 women supported Coolidge at the previous presidential election and 1,754 men and 732 women cast their ballots for Davis.

Postcard returns continue to come in from Orange, Sullivan and Putnam counties. As the poll now stands Hoover leads in these three counties by 2 to 1. The standing is as follows:

Hoover 459
Smith 231

The Hoover total consists of 245 men and 214 women. The Smith vote is made up of 126 men and 105 women. Of these county voters 247 men and 218 women voted for Coolidge in 1924, and 72 men and 45 women supported Davis.

Later Straw Vote Returns Increase Lead for Hoover

States	Hoover Men	Hoover Women	Smith Men	Smith Women	Hoover-Smith Total Men & Women		Coolidge Men	Coolidge Women	Davis Men	Davis Women	Elec. Vote
Alabama	5	0	16	2	5	18	.....	.....	.....	.....	12
California	4,779	6,361	5,931	4,249	11,160	10,180	8,716	3,542	980	759	13
Colorado	.....	.....	.....	.....	2,336	2,156	.....	.....	.....	.....	6
Delaware	613	358	346	129	971	475	621	303	219	105	3
Florida	144	11	160	9	155	169	.....	.....	.....	.....	6
Georgia	4,463	973	5,181	605	5,436	5,786	.....	.....	.....	.....	14
Illinois	4,822	4,325	4,318	3,354	9,147	7,672	5,795	4,727	2,917	2,351	29
Indiana	1,090	915	1,165	456	2,005	1,621	1,266	792	874	357	15
Kentucky	999	1,089	1,002	1,017	2,088	2,019	950	982	963	954	13
Maine	1,236	741	610	334	1,977	944	1,419	782	393	161	6
Maryland	2,320	942	2,500	743	3,262	3,243	2,233	749	1,438	498	8
Massachusetts	2,179	1,370	2,772	1,748	3,549	4,520	2,401	1,623	1,040	1,339	18
Michigan	732	1,096	886	526	1,828	1,412	911	689	387	164	15
Missouri	80	74	36	33	154	69	74	67	41	41	18
New Hampshire	1,333	1,219	824	410	2,952	1,234	1,929	1,233	521	346	4
‡New York	9,030	7,955	11,996	6,955	16,985	18,951	6,158	3,111	6,045	3,214	45
*Pennsylvania	511	552	729	614	1,063	1,341	749	767	84	57	36
Rhode Island	1,031	544	1,447	740	1,575	2,187	1,102	630	1,064	480	5
Tennessee	175	8	190	4	183	194	.....	.....	.....	.....	12
Texas	350	155	367	110	505	477	.....	.....	.....	.....	20
Vermont	1,091	619	367	218	1,710	585	1,280	690	614	76	4
Virginia	111	60	238	97	171	335	.....	.....	.....	.....	12
Washington	1,476	1,108	903	477	2,584	1,380	1,568	1,044	245	378	7
†Wisconsin	700	493	1,624	954	1,193	2,578	908	461	227	137	13
Totals	39,270	30,968	42,708	34,080	72,994	69,546	33,060	22,192	18,052	11,447	...

*La Follette polled 427 votes in 1924 in the Pennsylvania precincts casting straw ballots.
†La Follette in 1924 polled 1,092 votes in the 165 precincts reported in Wisconsin.
‡In Syracuse, Utica and surrounding counties in New York, the vote in 1924 by those marking ballots was: Coolidge, 5,791; Davis, 2,673. These votes were not segregated as to men and women and are not included in the above table. Returns from Albany are: Hoover, 1,319; Smith, 903. The 1924 vote is not indicated on these ballots.

WILKINSBURG 6 HURT IN CRASH

JOHNSTOWN, Pa., Aug. 15.—Six Wilkinsburg residents were injured, two seriously, when their automobile overturned at Good's Corner, on the Johnstown-Ebensburg road. All were brought to Lee Hospital. The machine was demolished.

The injured are John Knaus, 51, of 1541 Swissvale avenue; Lillian Knaus, 13, daughter, both of whom are in a serious condition, and Bertha Knaus, 41, wife and mother of the former two victims; Mrs. Katie Weissbach, 41, of 1112 South avenue; Mrs. Ida Schmitt, 52, of 1411 Hill avenue, and Charles Miller, 15, of 1120 South avenue.

THREE HELD FOR THEFT OF AUTO AT WASHINGTON

WASHINGTON, Pa., Aug. 15.—James Minnes, 24; John Jackson, 23, and Willard Denson, 21, all miners of Westland, were lodged in the county jail here, arrested by Constable W. H. Hamilton on charges of felonious entry and breaking into the garage of Noah Dricoll, Mt. Pleasant township, and stealing his automobile.

HAYS POLICE IN NEW SHAKEUP

The office of chief of police of Hays borough was shifted for the fourth time last night when Julius Bonetti was elected to succeed Frank Tobasco.

A few months ago Tobasco succeeded Bonetti, who once before had been elected in Tobasco's stead. Tobasco at that time being Bonetti's successor. The borough council last night acted on a 4-to-3 vote in ousting Tobasco.

GUN BLOWS UP, HURTS BOY SHOOTING SNAKES

SOMERSET, Pa., Aug. 15.—George Lantz, 16, of near Glencoe, was burned and cut on the hands and arms by the explosion of an old muzzle loading shotgun while shooting snakes.

JOHN SLEIGH, FLORIST AT BARNESBORO, DIES

BARNESBORO, Pa., Aug. 15.—John Sleigh, 75, florist, died suddenly at his home yesterday.

HUGE ZEPPELIN PLANS FLIGHT TO U. S. SEPT. 10

International News Service.

FRIEDRICHSHAFEN, Germany, Aug. 15.—The world's newest and biggest Zeppelin, the "Count Zeppelin," will make its first trial flight on or about Monday, September 3, it was learned today.

If the trial flights are successful and weather conditions are favorable the giantess of the skies may leave Frederichshafen for Lakehurst, N. J., on September 10.

The tests have been delayed by unforseenn difficulties. Dr. Hugo Eckener, of the Zeppelin works and builder of the dirigible, has been ill and is going to Switzerland for a two weeks' holiday.

The chief obstacle in the way of early test flights has been the failure to obtain fuel.

Dr. Eckener is well satisfied with the ship and believes that it represents the last word in the construction of dirigibles. It contains many safety devices and innovations of which the inventor of that type of balloon — Count Zeppelin — never dreamed.

According to tentative plans the balloon will make two round trip flights over the Atlantic yearly.

21 MILES OF ROADS COMPLETED IN WEEK

HARRISBURG, Pa., Aug. 15.—(AP.)—More than 21 miles of new roads were completed during the last week by contractors for the State Highway Department, bringing the total completed construction program thus far this year to 175 miles, according to an announcement of the Highway Department. A total of 216 contracts were under way during the week with 8,962 men employed.

FLIES ACROSS U. S.

Today Bebe Daniels, film actress, begins a vacation at the Great Neck (N. Y.) home of Thomas Meighan, actor, after landing last night at Hadley Field, N. J., flying in mail planes across the country from Los Angeles. She made five stops.

BEBE DANIELS

3 LOST IN NORTH DIE STARVED

OTTAWA, Ont., Aug. 15.—An 18-months' search of the barren lands north of Hudson Bay has been brought to a close with the finding of the bodies of John Hornby, British explorer, and two companions.

The men had died of starvation in a deserted trapper's camp.

The Hornby party had left Fort Reliance, in the Far North, two years ago, and had not been heard from since. Their destination was Chesterfield inlet, but they never reached there. For six months little fear for their safety was held, but at the end of that time, with no word coming from them, the Royal Canadian Mounted police began a search which was ended only with the finding of the bodies.

Mellon on His Way Back

SOUTHAMPTON, England, Aug. 15.—Secretary of the Treasury Andrew W. Mellon was aboard the Leviathan today, steaming toward America, "in excellent health and well prepared for the political battles of the next few months."

He gave out this statement when he boarded the ship here yesterday, but, aside from this remark, maintained a non-commital silence. He refused to comment in any way on the American presidential campaign.

It is doubtful if more than a score of people were aware that the famous financier was in England before he took the boat. British newspapers knew nothing of his presence, and repeated denials that he was stopping there were made at his hotel.

The American Embassy finally admitted he had called there, but would say nothing more.

COURT ORDERS THREE CONCERNS DISSOLVED

Judge Thomas D. Carnahan has signed an order in Common Pleas Court dissolving the Colonial Ice Company which recently sold out to the Consolidated Ice Company. Judge Carnahan also signed preliminary orders for the dissolution of the Greene County Railroad Company and for the dissolution of the Ft. Pitt Machine Company.

Out-of-Doors Activity -:- At Camp With Boys' Club of Pittsburgh -:- Lads Work and Play

PHOTOS BY PITTSBURGH SUN-TELEGRAPH.

VALENCIA

Backers of the Boys' Club of Pittsburgh, welfare organization, 4412 Butler street, have opened a camp for city boys at Valencia. For summer vacations in the out-of-doors, these boys helped pitch Camp Charles.

SNAP

There's a snap about Camp Charles, operated by trained boys' workers. Here, the boys are routed out of their tents for thorough inspection of quarters. Just like the army, the boys say.

PLAY

Work and play, mostly play, is the lot of each of these boys from the Strip and Lawrenceville districts. The Boys Club of Pittsburgh just recently moved into its new Butler street building.

GIVE BLOOD FOR PAL

INJURED BOY'S FRIENDS RUSH TO SAVE HIM

John Gallagher, 17, of 337 Maxwell street, Springdale, will know who his true pals are—if he lives!

Today he is undergoing an operation for the amputation of his right leg, injured last Friday in the Springdale plant of the Standard Plate Glass Company. Albert Haskell, 16, of Murtland avenue, Springdale, is giving a pint of his blood to save his chum's life.

Haskell is the second pal in four days to submit to a blood transfusion that Gallagher might be strengthened for today's crisis. Fifteen friends of the injured youth have come forward and offered their blood for transfusion.

Gallagher was injured when he fell against a revolving glass table. His leg was cut almost to shreads, and the wound weakened him so that amputation might have been fatal at the time, physicians feared. Surgeons at the Citizens General Hospital, New Kensington, said only blood transfusions would save him and young Gallagher's comrades, true in a time of need, volunteered. Joseph Carlon, 16, 155 Colfax street, Springdale, was the first to give his blood, and Haskell was selected for today's transfusion.

Be sure to get the new 4-page Color Comic Section with your Evening Sun-Telegraph every day. It's the latest thing in Pittsburgh—the talk of the town!

SURPRISE THIEVES

Photo by Pittsburgh Sun-Telegraph.

AVALON POLICE

Patrolmen William Berg (left) and Lewis Luckan, Avalon, surprised the two rum thieves today in W. W. Espy's drug store, California avenue and Division street, Avalon, arresting one of the robbers. The other escaped by crashing through a plate glass panel in the front door.

RUNNING TO FATHER, CHILD KILLED BY CAR

KITTANNING, Pa., Aug. 15.—Hastening to meet his father as he came from the mine, Joseph Dallessio, 2, ran in front of a moving mine car at Beyer, near Sagamore, and was killed.

ARMAGH FARMER DIES PITCHING HAY

JOHNSTOWN, Pa., Aug. 15.—Seized by an attack of heart disease while pitching hay on his farm at Armagh, Frank McAchren, 54, fell dead late yesterday.

PARNELL'S LEAD IN ARKANSAS VOTE GROWS

LITTLE ROCK, Ark., Aug. 15.—(AP.)—The lead which Gov. Harvey Parnell, candidate to succeed himself, assumed over his six opponents on first returns from yesterday's Democratic primary continued to increase today, unofficial returns from slightly more than one-third of the precincts in the state giving him a plurality over his nearest opponent of approximately 8,000.

Brooks Hays, 30-year-old attorney, was far in the lead for second place, with Tom J. Terral, former "no-pardon" governor, and J. Carroll Cone, state auditor, contesting for third place. The three other candidates were out of the running.

One congressman was running behind in his race for renomination and another had a small margin over his opponent.

D. D. Glover was leading James B. Reed, incumbent, in the sixth district by 1,000 votes, while Tilman B. Parks, of the seventh, was a few votes ahead of his opponent, Walter Brown. Only a small part of each district was reported, however.

NABBED TWICE IN RUM RAID

Trouble is piling up for Frank Leonelli, 38, of 920 Wylie avenue. Today he was arrested for a second time in three weeks, accused of violating the Snyder act, when police raided the house at 6680 Frankstown avenue and confiscated a 150-gallon still and a quantity of moonshine on the second floor. Frank DeAngelo, 52, occupant of the first floor, also was arrested and held for court on the same charge.

On July 19 Leonelli was arrested in the same house and held for court on the same charge.

Police say that Leonelli, who has been in this country less than five years, boosted his bank account skywards and then bethought himself of a girl in Italy. Fifteen thousand dollars, police say, Leonelli took from his bank and sent to the girl as a wedding present and then made arrangements to have a marriage by proxy performed.

Police report that the girl married another without returning the money, and since then Leonelli has been having all kinds of trouble.

DEATH ROLL

George W. Smith.

George W. Smith, 79, of 4008 Murray avenue, pioneer motion picture owner of the Hazelwood district, died Monday at Homestead Hospital after a brief illness. Mr. Smith was born in New York, but lived practically all his life in Pittsburgh. He was a member of St. Rosalia's Catholic Church. He leaves his widow, Mary Stanton Smith; two sons and four daughters.

ALICIA MINE TO RUN ON CAPACITY BASIS

BROWNSVILLE, Pa., Aug. 15.—(AP.)—The Alicia mine of the Monessen Coal and Coke Company will start operations on a capacity basis August 20, it is announced. The payroll will include 450 men. For some weeks the mine has been operating 60 per cent of capacity.

THE WEATHER

Local Forecast.

Increasing cloudiness, followed by showers late tonight or Thursday; not much change in temperature.

Hourly Temperatures.

(EASTERN STANDARD TIME.)

12 midnight	76	9 a. m.	78
1 a. m.	75	10 a. m.	83
2 a. m.	74	11 a. m.	85
3 a. m.	73	12 noon	86
4 a. m.	72	1 p. m.	87
5 a. m.	71	2 p. m.	88
6 a. m.	71		
7 a. m.	72		
8 a. m.	75		

Sunrise today... 5:30 Sunset today... 7:19

Observations for the 24 hours ended at 8 o'clock this morning.

Time.	Temp.	Rum.	Wind.	Weather.
8 a. m.	75	74	S. E.	Cloudy.

Temperature and Precipitation.

	1927	1926	1925	1924	1923	1922	1921	1920
High.	71	81	85	81	79	90	74	84
Low.	58	65	62	63	68	53	71	71
Mean	64	73	72	66	71	79	64	78
Prec.	.00	.00	.00	.00	.00	T	.00	.02

Bulletin.

Observations taken by the United States Weather Bureau. The morning temperature readings were taken at 8 o'clock. The lowest temperature is for 12 hours ended at 8 o'clock this morning. Precipitation is for 24 hours ended at 8 o'clock this morning.

Station.	8 a.m.	Temp. L.	Pre-cip.	Station.	8 a.m.	Temp. L.	Pre-cip.
Atlanta.	70	68	1.70	Memphis.	76	72	.00
Atl. City	76	66	.00	Miami	82	82	.00
Bismark.	60	60	.00	M'tgomry	72	72	.16
Boise ...	50	50	.00	Nashville	74	72	.00
Boston..	78	74	.00	NwOrlns.	82	78	.06
Buffalo..	72	70	.00	NewYork	74	72	.00
Chat'oga	68	68	.48	Norfolk..	72	68	.00
Chicago.	66	64	.00	Oklahoma	74	72	.00
Clevelnd	72	68	.00	Omaha ..	74	74	.00
Columbs	72	68	.00	P'krsbrg	74	70	.00
Denver..	74	70	.00	Parry Sd	66	60	.00
Des Mes	72	70	.00	P'delphia	74	70	.00
Detroit..	68	66	.00	PITTSBG	74	72	.00
Duluth..			1.02	P'tlnd.Ore	54	54	.00
Elkins..	64	62	.01	St. Louis.	76	74	.00
Harrisbg	68	62	.00	St. Paul.	70	64	.08
Helene...	50	50	.00	S. L. City.	72	72	.00
Huron ..	66	64	.00	San Ant.	76	76	.00
Ind'polis	74	68	.00	San Fran	56	56	.00
Jcksnvlle	78	74	.00	Seattle...	54	52	.00
Kan. City	76	74	.00	Spokane.	46	46	.00
LittleRk.	76	74	.00	Tampa..	76	72	.04
Los Ang	62	60	.00	Wash'gtn	70	64	.00
Louisvlle	72	68	.00	Winnipeg	62	58	.01
Lynchbg	74	70	.00	Y'stne Pk	42	42	.00

Weather Conditions.

The second West Indian hurricane is now centered over Alabama; lowest barometer, 29.88 at Montgomery. It is causing light to moderate heavy rains over the Gulf states from Louisiana eastward, and northward over Tennessee, Western North Carolina, and over the mountains of Virginia and West Virginia.

The western disturbance lost considerably in intensity, but it produced light showers and thunderstorms over Colorado, the Dakotas, Minnesota, and along the border in the Canadian Provinces.

High pressure overlies the Atlantic Coast states, and extends westward over the Ohio Valley states thence southwestward over the southern plains states. The temperatures are normal or above over most of the country.

River Conditions.

The rivers are either stationary or falling. Stage at Pittsburgh is 10.5 feet; Dam No. 2, 8.5; and Dam No. 6, 7.5 feet. The dams are up.

Store Open Daily and Saturday Until 5 P. M.

Lewin-Neiman Co
Smithfield St. Between Third & Fourth Aves.

Featuring Larger Head Sizes in Youthfully Styled New

FALL HATS

Of Fine Quality Hand-Blocked Felt!

3.75

Fashion sponsors felt for Fall—and those women who require larger head sizes will find an interesting variety to choose from at only 3.75!

"Victory" Fall Felt

The line of the drape makes this hat fashion right. Cleverly trimmed with strips of felt which inter-wind through novel buckle. At 3.75.

Four Hats Sketched
Many others equally distinctive at the same low price, 3.75.

"McAlpin" Fall Felt

Fascinating model with crown creased at front and back and cut-out felt stitched over front. Grosgrain ribbon band. At 3.75.

Newest Colors
Sand, Monkey, Suntan, Brown, Chanel, Independence Blue.

"Mandalay" Fall Felt

Severely simple with its turn-down brim and inset of silk. Diagonal strips of felt give it added chic. At 3.75.

SALE ON FOURTH FLOOR

"Sunrise" Fall Felt

With shorter-in-the-back brim and modernistic trimming of cut-out felt. Tuck at back makes it fit snugly. At 3.75.

Reduce

Where You Want to Reduce

Discovery of infiltrating oxygen reducing cream—quickly and safely banishes double chins, and slenderizes big hips, fat waists, legs and arms.

No Medicines—No Starvation Diet—No Dangerous Exercise

Note the Difference

See what a wonderful difference youthful slimness—shapeliness, elsewhere like these—makes in one's appearance! Why permit heavy, unsightly lumps and chunks of fat to add years to your looks, to bar you from wearing the fashion's beautiful things, to make you less attractive in a bathing suit or dance frock? Let Viaderma find your fat curves.

ANY woman or man who wants to take off fat on any part of the body can now do so quickly and safely. There is no question about this. It is a proved fact.

The discovery of oxygen reducing cream was purely accidental. A great New York doctor asked three of the ablest Colloidal Chemists in New York to try to find a remedy for chronic skin troubles. (Colloidal chemistry is one of the latest developments in chemical science.) These Colloidal Chemists prepared an infiltrating cream which would liberate oxygen when absorbed through the skin. They discovered that whenever the part to be treated was fat, this excess weight quickly disappeared. Reducing tests were then made on fat people with amazing results. One woman reduced her neck one inch in a few treatments; another two inches. Still another took off twenty-nine pounds in six weeks. Equally successful results were had in reducing fat waists, arms, legs and big hips. So safe is Viaderma, as it is called, that it has the approval of chemists and physicians who oppose all other methods of quick fat reduction.

Viaderma is a golden brown cream, which is rubbed rapidly on the skin. You see the cream disappear at once, leaving a clean white foam on the skin surface. The penetrating cream carries oxygen to the fatty tissues and in a few days' time, this oxygen gradually melts away the excess fat. You get definite results from a single jar which contains an 18 days supply.

Read What Doctor Sauer Says

Dr. Emil Sauer, practicing New York physician and graduate of a German university, says: "Viaderma acts wonderfully. I myself can take off fat on any part of my body. This is because Viaderma contains in the release of oxygen contained in the cream, which is absorbed by the fat, melting it down so that the resultant by-product is thrown off by the body through the natural organs of elimination. Viaderma is supposed to be used by those in the treatment for fleshiness only. Sufferers from rheumatism, asthma, etc., often report relief after using Viaderma for a few days. Stubborn cases of constipation often yield after a few days' use of Viaderma. Many men and women daily report reduction of abdominal girth after using Viaderma." Viaderma is safe and absolutely harmless. Its principal ingredient is produced in the laboratories of one of America's largest manufacturers of chemical products and is entirely free from any harmful results.

Get Viaderma Today AT ALL May's Drug Stores

Downtown Store 911-921 Penn Ave. Open Sat until 6 pm—Other days 5 pm

SPEAR'S

Pittsburgh's Largest Home Furnishers

East Liberty Store Broad and Collins Open Monday and Saturday Nights

These Values for Thursday At the Midsummer Sale

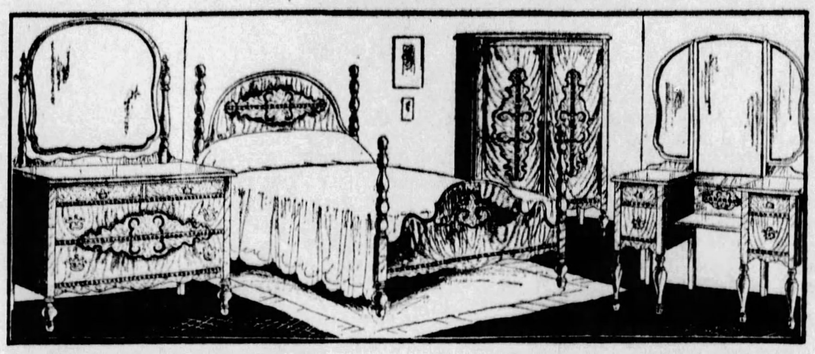

16 2/3% off

Buy Now! Save the Discount!

A store-wide 16⅔% discount is now in effect from regular day-in, day-out low prices. As this liberal discount is taken at time of purchase from the original price tag, you see exactly what you can save by buying now. Look to your needs, for this is surely the time to supply them.

Maple Overlays With Marquetry Inserts Distinguish This

Smart 4-Piece Bedroom Suite

As illustrated...a prominent Midsummer Sale Value in a smart new bedroom suite of unusually distinctive design. The beauty of these four finely constructed pieces is enhanced by Maple Overlay Decorations with Marquetry Inlays. Mahogany drawer bottoms and dustproof construction throughout! Note particularly the graceful dignified lines. A charming, full size Poster Bed, 44-inch Dresser, Vanity and 38-inch Wardrobe comprise the group. At Both Spear Stores tomorrow on most convenient payments.

Midsummer Sale Price

$129

Value! Better Bed Outfits!

Thursday Midsummer Sale Feature!

Georgian Moulded Design, Green or Walnut

3-Piece Bed Outfits

$37.50

Each outfit consists of Full Size Metal Bed, Simmons Double Deck Coil Spring and All-Cotton Mattress!

Bed—Choice of Decorated Green or Brown Walnut Finish With Floral Decorations!

Beauty! Comfort! Service! Economy!

Not ordinary metal beds with round posts and fillers—but famous quality, better-built beds of SQUARE TUBE AND GEORGIAN MOULDED DESIGN! They are more comfortable, more serviceable, more attractive! Wide rose decorated panel centers! Equipped with a famous quality Simmons Coil Spring and a high-grade cotton mattress—either bed is a remarkable value at tomorrow's special Midsummer Sale price! Convenient Payments!

An Example of the Great Midsummer Sale Value-Giving!

All-Over Mohair Living Room Suite

$145

As illustrated...a beautiful overstuffed suite that combines style and quality! Covered all-over in genuine Mohair with reversible Brocatelle Cushions! Smart Serpentine Front design! Extra large Tufted Back Lounge Chair, Arm Chair and Davenport comprise the group! An outstanding living room value at outstanding Spear savings tomorrow—both stores!

Convenient Payments!

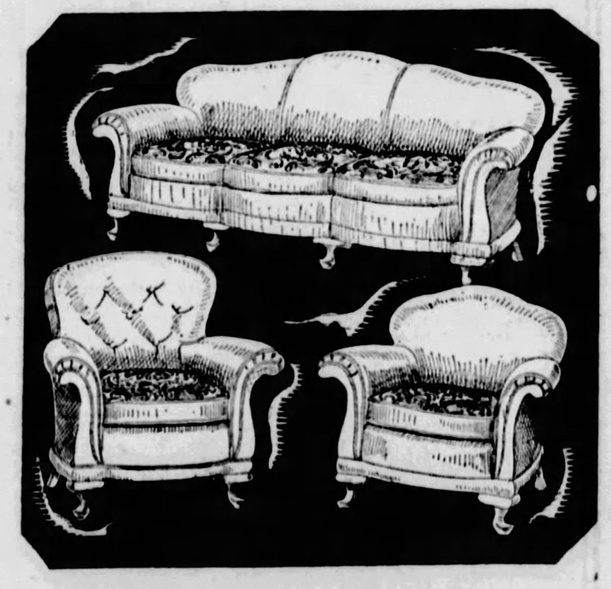

Quality!

A large, beautiful All-White Porcelain Gas Range, as illustrated, with rounded corners, utility drawer, broiler and cast iron oven that retains its heat! Oven heat regulator..... $89.50

$5 Delivers!

Seamless!

Long wearing Axminster Rugs, perfect quality, seamless, in the new fall patterns, 9x12 and 8.3x10.6 size, Thursday Midsummer Sale price at..... $34.50

"Charge It"

Wardrobe

This tall two-door wardrobe provides plenty of hanging space for your clothes. Golden oak or walnut finish. A splendid sale value tomorrow at only..... $17.95

"Charge It"

Double Duty!

An automatic concealed leaf converts this handsome walnut finish davenport table into a convenient dining table. Thursday Midsummer Sale price..... $18.95

"Charge It"

All Swings and Hammocks, Now ½ OFF!

GOODFELLOW FINED

LAW EASES UP ON BANK THEFT FIGURE

Eddie Goodfellow, whose front yard in Perrysville was a temporary grave for $287,000 of the $320,000 stolen from the Brotherhood Savings Bank, was fined $50 in Central Police Court today as the boss of a bookie shop at 431 Fourth avenue, which police raided yesterday.

Inspector James Hoey, the raider, helped to bring about the light fine by reminding Magistrate A. D. Brandon that Eddie, who subsequently served a six-months' sentence for receiving the stolen currency, had helped police to recover the money by pointing out just where it was buried.

The two visitors arrested in the raid forfeited $15 by failing to appear. Their names wre recorded as Frank Harrison, Vesta street, and Charles Bishop, Valera avenue, Carrick.

SHARON AUTOISTS SUED FOR PARKING ON GRASS

SHARON, Pa., Aug. 15.—"Keep off the grass" signs apply to automobiles in Buhl Park, Superintendent George Rettig announced in filing informations against drivers of automobiles who parked their machines in the city's breathing spot. Oil leaking from the machines kill the grass and damage clothing of persons who picnic in the park.

STEP LIGHTLY!

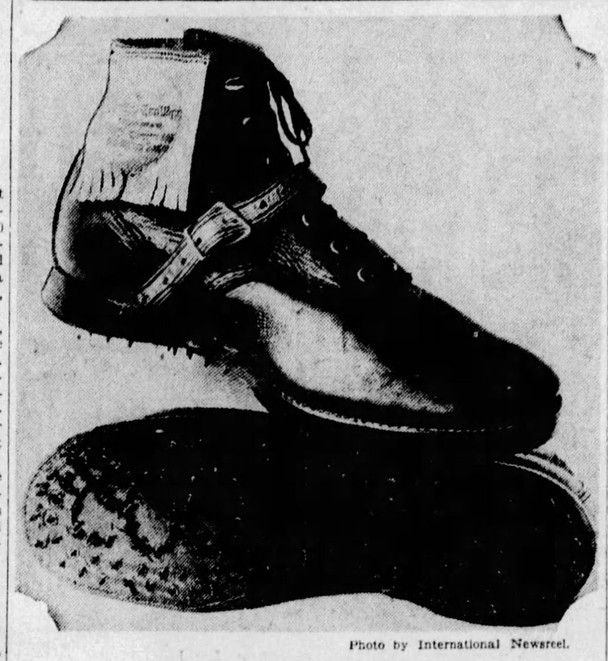

Photo by International Newsreel.

"WATCH THE FLOOR"

It's conjecture as to just what Mrs. Coolidge will say when Mr. Coolidge wears these shoes, if he does, across the hardwood floors of the White House, but what would you, Mrs. Pittsburgh, say if your husband wore them in the house? The shoes are a gift from the World's Championship Log Rolling Tournament Association to the President.

2 DIE, 2 HURT IN CRASH

NEW CASTLE, Pa., Aug. 15.—Two sisters were killed and three other members of the same family were injured, when their automobile turned over three times on a sharp curve at Parkstown Corners west of here last night.

Julia Simons, 17, and her sister, Mrs. Mary Farell, 27, of 2337 Valentine avenue, Toledo, O., died in the New Castle Hospital as a result of their injuries. Charles Simons, 22, and John Simons, 15, are in the same hospital, and the mother of the four victims, Mrs. Mary Simons, is in the Shenango Valley Hospital and is not expected to recover. All reside at the same address in Toledo, and were en route to New Castle to visit relatives.

Charles Simons was driving when the accident occurred.

DENISON HEADS CONNEAUT LAKE

CONNEAUT LAKE, Pa., Aug. 15.—Howard H. Denison, proprietor of the Hotel Elmwood and presinedt of the local board of trade, was elected president of the Conneaut Lake Company at a meeting of the board of directors. He succeeds C. L. Bearer, who resigned as president but remains on the directorate. No other changes in management are contemplated at this time, it was said, and the conduct of the park will be left exclusively in the hands of Denison and John Greer, general manager.

NO MORE CORRECT TIME FROM N. CASTLE POLICE

NEW CASTLE, Pa., Aug. 15.—The desk sergeant on duty at Central Police Station here has something else to do than give out correct time. For years it has been the custom for residents to call the station to get the correct time. Council heard reports that so many "time" calls were being made that the lines often were not available for police business and ordered the free time service discontinued.

CHECKER EXPERT DIES AT PUNXSUTAWNEY

PUNXSUTAWNEY, Pa., Aug. 15.—Funeral services for Will H. Tyson, 66, lumber dealer, mine operator, banker and ranking checker player, will be held at the family home at Big Run this afternoon. He was president of the American Checker Association and one of the best known experts in that game. He coached the winning American team in the international championships in 1927. He leaves his widow, one son and two daughters.

Marriage Licenses

Donald J. Koontz	Swissvale
Margaret H. Otto	Swissvale
Adolph Kohn	Pittsburgh
Eva Schmidt	Pittsburgh
John Figler, Jr.	Creighton
Susan Katora	Tarentum
Henry W. Dosey	Pittsburgh
Geraldine G. Corbett	Coraopolis
Ralph H. Randall	Cleveland, O.
Katharine Seyler	McKeesport
John J. Gaydos	Munhall
Helen E. Lesko	Homestead
Arnold E. Schauer	Glassport
Helen M. McElravey	Elizabeth
Richard Jones	Plymouth
Ida Livingston	Plymouth
Frank A. Ochsenhirt	West Etna
Helen M. Hafell	Pittsburgh
Harry J. Harling	Duncannon
Eleanor E. Parker	Munhall
John Sheredy	Aliquippa
Julia Gormish	Aliquippa
Thomas A. Nauman	Millvale
Mary I. Quinn	Connellsville
Floyd H. Farrell	Pittsburgh
Grace M. Weaver	Carrick
Edward T. McCridden	Pittsburgh
Marie J. McKinley	Wilkinsburg
Leslie B. Calvin	New Galilee
Bertha A. Bradshaw	Wilson
John F. Harvath	Ellwood City
Dorothy I. Beisecker	Pittsburgh
Curtis D. Weaver	Etna
Mary Yahres	Etna
George S. Marshall	Pittsburgh
Alice M. Semler	Pittsburgh
Walter E. Noss	Pittsburgh
Dorothy D. Fry	Pittsburgh
Clifford E. Hastings	Aliquippa
E. Juanita Dugan	Washington, D. C.
Frank Noel	Creighton
Albertice Forward	Tarentum
Harry Young	Terrace
Lillian Frani	West Homestead
Alfred Fauvie	Warren, O.
Catherine Menia	California
Charles J. Eisentraut	Pittsburgh
Marie Wagner	Pittsburgh
Michael Strugar	Cleveland, O.
Valeria C. Franciuk	West Homestead
Herbert G. Trudell	Sewickley
Ruby E. Westfall	Sewickley
Saul Lundy	Pittsburgh
Bessie Darling	Pittsburgh
Tony Lamendola	Arnold
Nicolena Sardone	Springdale

HUSBAND DISTRIBUTES BOOKLETS

Wife Tries Compound

Every year the Pinkham Medicine Company distributes about 30,000,000 booklets from house to house. Mr. Ted Hinzman does this work in Lodi, California. His wife writes: "It was in these little books that I read about so many women being helped by the medicine. I thought I would give it a trial and I can truly say that it has done me good. My neighbors and friends ask me what I am doing to make me look so much better. I tell them that I am taking Lydia E. Pinkham's Vegetable Compound."

A—Black Rayosa with shawl collar and cuffs of black skunk. Four narrow inset self panels extend the full length of the back. $59.75.

B—Spanish Wine is the color and Norma is the fabric Paquin crush collar and novel cuff treatment of ombre opossum. $59.75.

C—Paquin shawl collar and border trimming of black Manchurian Wolf. Interesting front treatment of scalloped and vertical stitching. $59.75.

Proving the Contention That Our Regular Line of New

Fall Coats at $59.75

Has No Peer at This Price

THE three examples above were selected at random from our new August selections. You'll find others equally as fascinating with the capelike new Paquin collar; also shawl and Johnny collars and eccentric cuffs and borders of the favored bushy furs, such as Skunk, Manchurian Wolf, Ombre Opossum, Baby Seal (kolinsky shade) and American Opossum. Pile fabrics of the broadcloth persuasion in the new shades—Tawny Birch, Oakheart, Parkeeta, English Green, Spanish Wine, Sherry Brown, Cocoanut, Grebe; also Black.

—Third Floor—

Fur or Cloth Coats Remodeled

With the fur fashions definitely established, one may have their remodeling done with certainty. Our skilled furriers are yours to command. Special low quotations during August.

—Third Floor—

Interesting New Navy Slipper

An autumn presentation in a desirable dark navy tone. Kid vamp with quarter of suede in matching shade. High arch and comfortable narrow fitting heel. $9.00.

—Main Floor—

During August Store Closes 5 P. M.; Saturdays, 1 P. M.

MEYER JONASSON & CO.

LIBERTY AND OLIVER AVENUES—CALL ATLANTIC 6200

VOGUE MONTH AT GIMBELS

Vogue says, "Since, according to Shakespeare, our apparel oft proclaims us, how careful we must be in the choice of it, neither following nor discarding fashion blindly, but adapting it to ourselves." The woman who studies Vogue quickly learns how to adapt the mode to herself . . . to select the silhouette and the colors that are hers. In Vogue Month at Gimbels she finds the very clothes that Vogue pictures and discusses . . . the things that are correct taste for her. The first week of Vogue Month is being devoted to the School Wardrobe. Every clothes desire of the youth of the family is realized in Vogue Month . . . at the store of Pittsburgh's moderns.

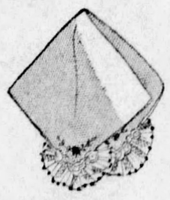

Handkerchiefs for Evening

Of Softly Colored Chiffon and Georgette

$1 to $5.00

After the manner of Paris, these new evening handkerchiefs for autumn's formal and informal parties are extremely large . . . shaded in pastel tints . . . made exquisite by adding hand-painted flowers, lace corners, lace edges.

Gimbels—Street Floor

Mirror and Picture Cords

Silk Cords in Various Colors —Now Priced

75c, $1.00, $1.25

Hung with charm is the mirror or picture suspended with a single or double silk cord, wired for firmness, with the double hook for convenience. In rose, blue, green, gray, gold, orchid, black, and black-and-gold.

Gimbels—Balcony

You'll Like Our Rental Library

Modern Novels, Biographies, Plays, and Travel Books at 3c a Day.

Books of every type and for every type of person await you in the new Gimbel rental library near the book department, Street Floor. You pay $1 deposit and 3c a day to borrow books. The $1 is refunded when you no longer wish to use the library.

The fascinating best sellers are among the hundreds of new books.

Gimbels—Street Floor

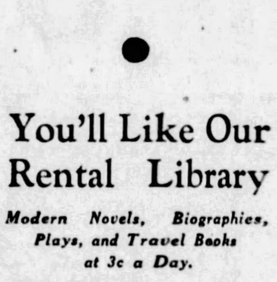

Electric Fixtures at Half Price!

All Fixtures in Stock at Drastic Reductions

A wonderful opportunity to replace your old fixtures with modern ones. Chain drops, five-light drops, clusters of candles, hall lanterns, wall brackets for every room, at marvelous savings!

Some of the Values:

Five-light fixtures in drop and candle styles, regularly $12.95 ..... $6.50

Cast metal beam lights, regularly 50c, priced 25c

One-light chain drops with scenery glass globes, regularly $1.95 ... $1.00

Two-light brackets in silver, gold and black finish, regularly $4.95 ... $2.50

Sample fixtures ranging from $29.50 to $42.95 ..... Half Off

Gimbels—Seventh Floor

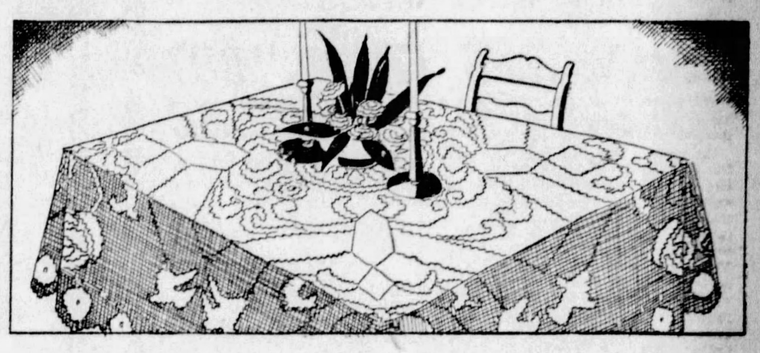

August Sale of Linens Savings of ⅓ to ½

The finest of linens, many of them embroidered by hand, bought during the Summer months from world famous importers at great savings, which are passed on to you. Thrifty housewives will welcome this opportunity to restock their linen closets.

Handmade Filet Tablecloths, $3.98

Entirely made by hand in fine cream color mesh. Several lovely patterns of Russian origin. Lending the beauty and charm of a lace cloth to the perfectly appointed table. Two large sizes, 72x90, 72x95. Extremely low priced. As illustrated.

18x36 and 18x45 Normandy Lace Scarfs, $2.95

Fine quality Normandy lace with beautiful embroidery. Your choice of either size. Many are trimmed with metallic lace and some have colored petit point medallions.

Madeira Linen Napkins

Elaborately hand-embroidered in over ten different patterns on fine white linen. Specially priced, box of ½ dozen $1.55

Richelieu Emb'd Linen

Cut-work appliqued on deep cream linen. Scarfs, 18x45 to 18x72, $1.50 to $2.25. Oblongs, 12x18, 75c. 6x15 and 9x15, 50c.

Linen Dish Toweling

Pure linen of splendid quality that is our own importation from Ireland. Red or blue borders. Yard 24c

Linen Huck Towels

Size 17x29. White pure linen with attractive colored borders. Buy them by the dozen. Specially priced, each 23c

Gimbels—LINENS—Second Floor

Cretonne Day Bed Covers with Ruffled Valance

Many Bright Patterns Priced Very Reasonably

$3.95

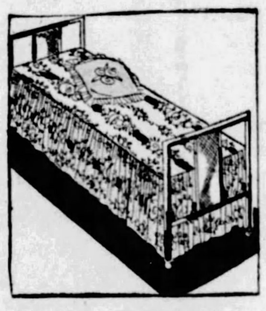

They follow a decidedly new fashion, these cretonne day bed covers with their ruffled valance all around. The cretonne is of a fine heavy quality, the patterns and colors in a variety wide enough to fit perfectly into any of your color schemes. Expertly tailored, they are deftly cut at the corners to assure a snug fit. You must see them. Size, 25 inches by 6 feet 6 inches.

Gimbels—DRAPERIES—Sixth Floor

These Patent Ties for Your Girl's School Days

Sizes 11½ to 2, $4.50
Sizes 2½ to 7, $5.00

If she's a little girl wearing sizes 11½ to 2, choose the patent oxford, with its flat heel and round toe. An older daughter who wears 2½ to 7 will like the patent oxford with its new cut-outs and square toe. School days are not far off! Choose tomorrow!

Gimbels—CHILDREN'S SHOES—Fourth Floor

Boys' Wear at Small Cost

Boys' "Puritan" Sport Shirts and Blouses, 95c and $1.50

Plain and fancy striped broadcloths and pastel shades of blue, green, tan. Blouses in sizes 7 to 14. Shirts in sizes 12 to 14½.

Boys' "Universal" Two-Piece Pajamas, $1.35

Fast color percales, full cut, well made. New checks, stripes, and all-over designs in bright colors boys delight in wearing. Sizes 8 to 18.

Boys' Wash Knickers

Sizes 7 to 18. Specially priced now at 98c

Boys' Bathing Suits

1 and 2-piece in plain and fancy colors. Sizes 28 to 36 ..... $2.95

Gimbels—BOYS' DEPARTMENT—Fourth Floor

GIMBELS

Sixth Ave. at Smithfield St. Phone ATlantic 4400

AMBIDEXTEROUS CHAP

Photo by International Newsreel.

PAUL CLEARY

Paul Cleary, Springfield, Pa., may be only 2 years old, but there are accomplishments about which his parents boast, viz., his practice of doing two things such as this simultaneously.

INDIANS FLEE "FLOOD," BUT TORRENT FAILS TO COME

LONDON, Aug. 15.—(AP.)—Dispatches from Bombay and Lahore say that the firing of a chain of bonfires to warn of the bursting of a glacial dam in Kashmir, India, caused a great exodus from the valley of the Indus. Although the flood did not come, the exodus is continuing.

What happened or is happening at the glacial dam on the Shyok River is a mystery yet to be solved.

The first report that the dam had burst was officially confirmed. This, however, was followed by an equally official denial and everybody is awaiting an explanation.

The explanation may be a long time forthcoming as the dam is in a remote and almost inaccessible part of the Karakoram Mountains. It is many days' journey from any town possessing modern means of communication.

How the chain of bonfires which the government prepared long ago to warn the mountaineers of the flood's approach came to be ignited is not know. One theory is that a sudden accidental blazing of one of the watcher's camp fires was mistaken for the signal that the dam had burst. When news of the fires reached the lower levels and plains officials hastened to their posts of duty accompanied by photographers and reporters. They awaited in vain for the rush of waters which was expected.

The dispatches from Bombay and Lahore say that dwellers along the predicted course of the flood hurriedly made use of every means of transportation to reach places of safety. Military airplanes rose to watch the progress of the waters and warn the remote valleys. General alarm prevailed. This alarm has not ceased, although the warning was canceled, and villagers are continuing their exodus.

It is stated that the consumption of the fuel of the bonfires through the false alarm will not prevent another warning when the dam bursts, as a double chain of fires has been prepared and the watch is unrelaxed.

MOTOR "ARMY" TRAVELS FAST

POTTSTOWN, Pa., Aug. 15.—(AP.)—Covering more than a hundred miles in the first day of movement, the United States Army experimental mechanized force, which left Camp Leonard Wood, Maryland, south of Baltimore, at daybreak yesterday was bivouacked here last night.

The force, under the command of Col. O. S. Eskridge, is due at Tobyhanna, Pa., this afternoon. The force is composed of 340 men and 55 officers, and came to Pottstown by various routes, some circling around as far as Reading and Lancaster.

The trip from Tobyhanna to Camp Leonard Wood, Md., will be made in a single day, the force being expected to cover a minmum of 205 miles tomorrow.

VET FINDS WORLD WAR SHRAPNEL IN HIS ARM

FRANKLIN, Pa., Aug. 15.—Ten years after he was wounded in action in the Meuse-Argonne battle, former First Sergeant Quinton J. McClelland, Co. F, One Hundred and Twelfth Infantry, now a postal employe, has discovered that he is still carrying shrapnel fragments in his body. Recently he was bothered by rheumatism and his right arm became almost useless. An X-ray examination revealed three pieces of shrapnel. He will undergo an operation to have the bits of steel removed.

EAT WHAT YOU PLEASE

Fear indigestion no longer. ACIDINE, a new and wonderful medicine . . . developed in our laboratories after years of research work . . . enables you to enjoy and digest all foods easily. ACIDINE kills gas, sour stomach, acidosis, all kinds of indigestion, and eliminates acid in stomach, blood and urine.

ACIDINE will free you from indigestion and its results. Sold at your druggist under the broadest, satisfaction-money-back guarantee ever made.

ACIDINE THE GREAT DIGESTANT AT YOUR DRUGGISTS

Have You Ever Had a Movie Party in Your Home?

IT'S a new form of entertainment. Lots of fun—thrills—excitement. Owners of home movie projectors everywhere are giving movie parties in their homes.

To supplement your program of pictures you've made yourself, we have a long list of professionally made Kodak Cinegraphs you can rent or buy. Drama—comedy—sports—travel—are numbered among the reels we have on hand. New releases monthly.

You may purchase your Ciné-Kodak on convenient monthly payments if you wish.

Eastman Kodak Stores, Inc.
606 Wood St.

ARE YOU HELD BACK IN LIFE?

Are you getting out of life all you honestly feel you should. If you lack the training of a general education, Pittsburgh Academy, day and evening classes can supply the need, whatever your age. If lack of education is not the fault, it may be that your social side needs development. Whatever is holding you back we will help you to discover. No quizzing, no tests, just a pleasant discussion with our Student Counsellor. Our courses in personality development and salesmanship are planned for those who have fact and theory training, but lack the ability to express themselves and their ideas convincingly.

Courses in Business Training, College Preparatory, Commercial Teacher Training, are all described in our catalog. Address Registrar, or call in person at 531 Wood St. for a copy.

NON-SECTARIAN PITTSBURGH ACADEMY CO-EDUCATIONAL FOUNDED 1852

PHONE: ATLANTIC 5014 • OPPOSITE McCREERY'S

EVERY SUNDAY
—EXCURSIONS—

AKRON, OHIO $2.75
YOUNGSTOWN, OHIO $1.75
NEW CASTLE, PA. $1.75
ELLWOOD CITY, PA. $1.50

Leave Pittsburgh 7:30 A. M., Eastern Time. Returning Leave Akron 8:05 P. M., Youngstown 8:30 P. M., New Castle 10:03 P. M., Ellwood City 10:22 P. M.

BALTIMORE & OHIO RAILROAD

GIMBELS DOWNSTAIRS STORE

SIXTH AVENUE AT SMITHFIELD STREET PHONE ATLANTIC 4400 STORE HOURS—DAILY, 9 A. M. TO 5 P. M.

New Fall Felts

An Especially Timely and Fortunate Offer of Brand New Felt Hats!

$1.77

What an opportunity this specially planned event offers! Hats for every type of woman or miss! Hats that would regularly be priced higher!

Rich Browns!
Smart Beiges!
New Blues!
New Reds and Wine!
Black . . . Navy!

Close-fitting, brimless effects . . . right-sided hats . . . vagabonds . . . drooping hats . . . upturned. Large, small and medium head sizes.

Gimbels Downstairs Store—Upper Level

Sale! Cool New Summer Dresses

Of Sheer Dimities and Prints . . . the Popular "Coolie" Model That Is So Much in Demand!

$1.94

Note the effective patterns . . . the colored dots, stripes and novelty patterns . . . Trimmed with white and contrasting colored organdy . . . collars, vestees, bows and inserts. Sizes 16 to 50 in the combined lot! You will want several of these for immediate wear!

Gimbels Downstairs Store—Lower Level

Famous "Woolywarm" Plaid Blankets

70x80-Inch Size! 4½-Lb. Weight! Very Special at.....

$3.47 Pr.

Large fluffy blankets . . . so well known to Pittsburgh housewives! Bold block plaids . . . rose, blue, lavender, grey and tan; finished with 4-inch sateen binding to match.

Rayon Bedspreads
80x105 inches; full double bed size . . . sham included. Gold, green, blue, rose, and lavender..... $2.57

Krinkle Bedspreads
Colored cotton krinkle bedspreads . . . 80x105 in.; full double bed size—sham included..... $1.47

Mattress Covers
Famous "Black Rock" sheeting mattress covers; heavy quality; taped; double stitched; wanted sizes. Each... $1.94

Pillow Cases
Bleached hemstitched pillow cases; made of good standard muslin. 42x38½ inches; finished with deep hem. Each.... 29c

Ironing Board Pads
Unburnable; full size. Complete with cover; lace tied. Set..... 84c

Bleached Flannel
27 inches wide; extra heavy double fleeced, for gowns, etc. Yard..... 15c

GIMBELS DOWNSTAIRS STORE—UPPER LEVEL

Smartest New Fall Dresses

Junior Sizes . . . 13, 15, 17, 19 Yrs.

$9.85

The most youthful and becoming models imaginable. Styles that embody the newest materials . . . trimmings . . . colors . . . and lines. Rich reds . . . new blues . . . the much-in-vogue tones of brown and tan . . . black.

Georgettes, satins, and a variety of high-grade cloth fabrics.

GIMBELS DOWNSTAIRS STORE—LOWER LEVEL

75 Room Rugs In August Offer

11.3x12 Ft. Seamless Velvet Rugs . . . finished with fringe!
9x15 Ft. Axminster Rugs
9x12 Seamless Vel. Rugs
9x12 Axminster Rugs

$27

If any of your rooms require these sizes, this is, indeed, a rare opportunity to save. Every rug has been drastically reduced. Beautiful Chinese, Persian and all-over effects.

9x12 Ft. Felt Base RUGS
18x36-inch Rug to Match
$5.94
Much in demand . . . these matching rugs. Wide range of colors and patterns.

Felt Base Floor Coverings
2500 Yards of Famous "Crescent" Brand for
27c Sq. Yd.
Suitable for kitchens, hall, bathrooms . . . in hardwood, tile, block and marble effects.

GIMBELS DOWNSTAIRS STORE—LOWER LEVEL

Children's Nainsook Undermuslins

57c Each

Also dimity undergarments. Slips, combinations with embroidery or lace trimmings. Sizes 2 to 14 years. Also lingette bloomers in white, flesh and black. Sizes 10 to 14 years.

GIMBELS DOWNSTAIRS STORE—UPPER LEVEL

Washable Silk Crepe de Chines

The most-wanted silk today! 40-inch firm, heavy grade . . . closely woven. New full pieces just received . . . in a splendid assortment of both pastel colors and darker shades for street wear. Good quality for dresses, lingerie, etc. Yard...

$1.27

39-in. Printed Celanese
Washable flower prints . . . large and small designs. All perfect in weave and print. Yard..... 85c

36-in. All Rayon Satin
High satin face rayon satin . . . soft drapey quality . . . in wanted plain shades. Many uses. Yard. 77c

GIMBELS DOWNSTAIRS STORE—LOWER LEVEL

TOTS' SWEATERS

Rayon Sweaters—Pretty light shades or two-tone diagonal stripes. 2 to 8 years..... 57c

Tots' Wool Sweaters—Slip-ons in novelty stripes. Sizes 24 to 28. Each..... $1.00

Wool-and-Rayon Sweaters—Slip-ons in beautiful mixtures. V or new round necks. 24 to 30..... $1.57

GIMBELS DOWNSTAIRS STORE—UPPER LEVEL

MEN!

Popular "Shorts" and Shirts

57c

Famous "B-V-D," Chalmers and Other Well-Known Makes of "Shorts!"

"Shorts" in plain color end-on-end madras, printed broadcloth, jacquard broadcloth, striped and figured madras, etc. Balbriggan athletic style shirts.

Men's White Rayon Athletic Union Suits

88c

Cool, airy union suits that men like. Seconds of a higher priced quality. Sleeveless . . . knee length.

GIMBELS DOWNSTAIRS STORE—UPPER LEVEL

Dainty New Undermuslins

Table after table of soft, dainty-looking undermuslins that women need for immediate wear! Late vacationists will welcome these six groups:

"Fruit-of-the-Loom" Undergarments
Gowns, slips, chemises, step-ins and bloomers—all white with dainty trimmings. Regular sizes 36 to 44 and extra sizes 46 to 50. Each..... 97c

Hand-Made Gowns and Slips
Gowns in white, peach or pink; round, V, or square necks, with hand embroidery or contrasting color trimmed. Slips of muslin—white or flesh—with hip hem. Sizes 34 to 44. 77c

Baronet Costume Slips
Heavy quality, high lustre Baronet satin. Full cut with inverted hip pleats. White, pink, blue, maiz, orchid, tan, black and navy. Sizes 36 to 44. Each.... 89c

Voile Undermuslins
Gowns of fine pastel voiles, with lace trimming or of white muslin with embroidered yokes. Regular and extra sizes. Slips of rayon figured materials; chemises, bloomers and step-ins. 57c

Women's Knitted Union Suits
Of fine quality soft lisle; light weight; with built-up shoulder and tight or loose knee. Sizes 36 to 44. Get a supply for later wear. Each..... 57c

"Silversheen" Costume Slips
Combination of silk and rayon—with high lustre finish. Well made with hip pleats. In white, pastel shades, navy and black. (Extra sizes $1.94). Regular sizes $1.57

GIMBELS DOWNSTAIRS STORE—UPPER LEVEL

August Savings on

Springs and Mattresses

An Opportunity to Get an Extra Bed or Two Ready for Fall!

Fabric Bed Springs

$4.94

Constructed of high-grade materials and finished in rust-resisting green enamel; close woven, flexo-link fabric wire. Guaranteed not to sag. Fit iron or wood beds . . . full or twin bed sizes.

Felt-and-Cotton Mattresses

$6.94

Felted on top and bottom with pure felt; carefully stitched and durably covered. Full and twin bed sizes.

GIMBELS DOWNSTAIRS STORE—LOWER LEVEL

Hoover Medal

SEAMAN AWARD

In recognition of "his great public service from the standpoint of human values" and particularly for "his conspicuous work in the Mississippi flood relief," Herbert Hoover has been awarded the 1927 Major Seaman Louis Livingston Seaman medal by the American Museum of Safety. The late Judge Elbert H. Gary received it in 1926.

GOULD ACADEMY SITE BOUGHT BY HEARST

NEW YORK, Aug. 15.—Benjamin Winter has announced the sale to William Randolph Hearst of the former Frank Jay Gould riding academy site at 217-19 West Fifty-seventh street running through to 216-24 West Fifty-eighth street. The sale was consummated Monday through Hubert & Hubert, brokers in all of Mr. Hearst's real estate transactions.

The property, which was held at $1,500,000, covers an area of approximately 16,000 square feet. It fronts 50 feet on Fifty-seventh street and 110 feet on Fifty-eighth street. It is just east of Broadway.

While no announcement was made of Mr. Hearst's plans in connection with the purchase, it is believed that he will utilize the property as part of the extensive development projects he has under way in this section to house his publishing enterprises.

The Hearst real estate holdings in Columbus Circle are heavy, dominating the entire locality. The most recent activity of the publisher in this section was the building completed at Eighth avenue and Fifty-seventh street, bringing all the Hearst magazines under one roof.

Mr. Winter purchased the property from the Gould interests in June, 1925. Showrooms of the American Car and Foundry Company occupy the majority of the space of the three-story building with a 50-foot frontage which runs through from Fifty-seventh to Fifty-eighth street and which was the original site of the famous Gould academy. Three brownstone houses make up the balance of the Fifty-eighth street frontage which Mr. Gould bought as a protection for his stables.

Morris E. Gossett represented Mr. Winter in the Gould sale and Konta, Kirchwey & Engel were attorneys for the Hearst interests.

VACANT HOUSE TAKES FIRE

Fire of undetermined origin caused 2,000 damage to an unoccupied house at 1312 Fullerton street and the adjoining house occupied by James Carrol and family at 4 o'clock this morning. The fire started in the vacant house.

Atlantic City
and Other New Jersey Resorts
16-DAY VACATION EXCURSIONS
August 22, September 5
$15.60 Round Trip
From PITTSBURGH
$16.80 Round Trip to
ASBURY PARK and other Northern New Jersey Resorts
For time of trains, stop-over privileges and full details, consult Ticket Agents or S. L. SHANK, Division Passenger Agent, 844 Oliver Building, Pittsburgh, Pa.
PENNSYLVANIA RAILROAD

RESORTS.
Atlantic City, N. J.

Hotel JEFFERSON
ATLANTIC CITY'S NEWEST FIREPROOF HOTEL
OCEAN END of KENTUCKY AVE. OVERLOOKING THE BEACH
BATHING FROM THE HOTEL.
OWNERSHIP MANAGEMENT
FETTER & HOLLINGER
ALSO
MONTICELLO & DEVONSHIRE
RATES
SPECIAL WEEKLY

GRAND ATLANTIC
VIRGINIA AVENUE
Half block to beach and Steel Pier
BATHING FROM HOTEL
200 ROOMS—75 BATHS
RUNNING WATER IN ALL ROOMS
DAILY WITH MEALS—SPECIAL WEEKLY RATES
Write for Booklet
EUGENE L. FETTER

FIFTH, PENN STANWIX AND DUQUESNE

JOSEPH HORNE CO

THE BEST PLACE TO SHOP AFTER ALL

TELEPHONE ORDER BOARD COURT 3000

No Matter How Low the Price

Horne Furs Are Dependable

The Horne standard of quality is back of every fur coat in our stocks, no matter how modest its price—you buy here with the happy assurance of dependability. Here are some examples of low-priced Misses' Coats in the August Sale:

At $59.50
Coats of Gray Sheep with strappings of suede—something new this season, from smart and reputable furriers.

At $135.00
Sports coats of American Opossum, styled and finished in the manner of raccoon.

At $235.00
Coats of Muskrat, Pahmi, Ocelot, Hudson Seal (dyed muskrat), American Broadtail (sheared lamb), and Logwood Hair Seal.

. . . Horne's, Second Floor . . .

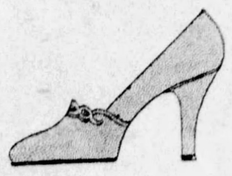

Footwear for Modern Youth

With a great, initial presentation of new autumn models, we inaugurate a line of shoes at this price, in which women and young women will always find wide variety and excellent value. $10.00.

. . . Horne's, Fourth Floor . . .

Peach Color Antelope Gloves

Just arrived from France . . . and extremely smart when worn with navy blue costumes. In the fashion-favored, slip-on style that wrinkles nonchalantly at the wrist. Washable . . . beautifully smooth . . . and perfect in fit. Sizes 5½ to 7½, priced $5.50.

. . . Horne's, Main Floor . . .

Black Satin Dresses

A Delightful Showing at

$35

One of the most important things to consider in choosing a black satin dress, is a style which permits the fabric to look its most lustrous by giving play to its highlights, and these dresses are so designed.

The one pictured is very simple, with animation only in the side fullness of the skirt. Others have skirts with groups of spreading fan pleats; some with circular movement; and still others with a soft draping of the skirt toward the front. Some models are lace-trimmed, while one or two go to the other extreme and are almost tailored in finish.

They are women's dresses, in which there is a size range of 34 to 44.

. . . Horne's, Second Floor . . .

A Special Grouping of

Medium-Weight Coats for Women

$25

Women who wear regular sizes, and those who take special large and small sizes, all will find excellent values in this special group.

They are of just the right weight for cool days of late summer and for wear in early fall. Of dull-surfaced cloths of medium weight, in navy blue and black.

All have collars of dependable furs, those suited to the weight and texture of the fabrics—natural and dyed fitch, squirrel in different shades, American broadtail (sheared lamb), fox and kit fox.

. . . Horne's, Second Floor . . .

Sale! 500 New Hand Bags

Secured in a Special Purchase—Regularly Higher-Priced Styles—All Smart Leathers

$2.95

The Leathers
Box Calf Trout Calf
Shark-Grain Calf
Morocco
Alligator Calf

The Colors
Harvest Brown
Wood Brown
Golden Brown
Moss Green
King Blue
Black
Navy

A wonderful variety of styles . . . eighteen in all . . . including plenty of the large pouch bags so desirable for travel use. Bags with shell frames . . . nailhead studding . . . modernistic metal clasps . . . the new enameled clasps . . . and top or back-strap handles.

All attractively lined. Choose several to accompany your autumn costumes, tomorrow.

. . . Horne's, Main Floor . . .

Standard Table

Electric Sewing Machine, $45.00

Sew with an electric sewing machine . . . if you would have your sewing look as finished and expert as an expensive modiste's. This model has built-in electric light . . . is equipped with General Electric motor . . . and enclosed in a decorative walnut finished table.

Convenient Payments May Be Arranged

. . . Horne's, Balcony . . .

For Modern Tables

Oblong Linen Cloths

$1.00

An inexpensive and attractive table cloth of linen crash, that will fit the popular oblong table. They have a combination colored border and narrow line plaid design in pink, blue, gold, lavender or green. Size 44x54 inches.

. . . Horne's, Fourth Floor . . .

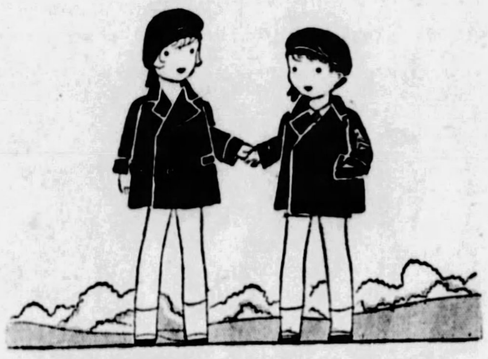

Special! Chinchilla Coat and Hat Sets

For Sonny and Sister

$9.45

Even if it is warm now, few mothers will be able to resist buying such values as these for later wear.

The styles are the same for Sonny and Sister . . . indicating that it's smart for them to dress alike. Coats and hats of heavy quality chinchilla . . . regulation style in navy . . . or plain tailored models in cocoa, navy, moss green, or French blue. All warmly suede lined. Sonny's hats with detachable earlugs . . . Sister's trimmed with an appliqued kitty. Sizes 1 to 6 years.

. . . Horne's, Sonny and Sister Shop, Third Floor . . .

The Triplette, $5.00

An All-In-One for College Girls

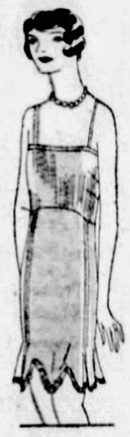

It can be donned in a jiffy . . . combines brassiere, girdle, panty straps and vest . . . is absolutely boneless and ever so comfortable . . . and yet will mould youthful bodies into the lines that the new autumn costumes demand.

Most attractive, too . . . of a soft rayon and cotton fabric combined with small sections of elastic. The panty strap part detachable for laundering. An exceptional value at the price.

Under-Fashions create beauty of line, only when scientifically fitted. Graduate corsetieres to serve you.

. . . Horne's, Third Floor . . .

The New Costume Woolens

Are Remarkably Sheer

Sheer, often to the point of transparency . . . yet serviceable. Presented at Horne's in a great variety of weaves and colorings . . . all 52 to 54 inches wide. Especially prominent are:

Asperic—a new open weave . . . in the autumn browns . . . grays . . . tans . . . green with an overtone that gives it a frosted effect. Priced $4.95 yard.

Silvertone Wool Crepe—a very lightweight twill in two-tone colorings . . . priced $3.50 yard.

Feather-Weight Tweed Novelties . . . some with borders in plain color, priced $2.55 and $2.95 yard.

Vigoreux Shalaine—an extremely lightweight fabric . . . most desirable for tailored school frocks. Priced $2.55 yard.

Special! 54-inch Student Flannel, $1.95 Yard

800 yards in this offering . . . fine lightweight flannel . . . especially suitable for school and business frocks.

In beige, sunrise, Saxe blue, French blue, Moderne blue, Poppy red, Black and others.

. . . Horne's, Main Floor . . .

Last Call! Men's Straw Hats

Unrestricted Choice—Three Groups

$1 $2 $3

Every hat in stock—including even the finest Panamas and Bankoks.

Take your pick from Sennits at $1.00; Sennits, Splits, Panamas and Leghorns at $2.00, and Panamas, Leghorns, Bankoks and Milans at $3.00. One to finish out this summer—one to put away for next.

. . . Horne's, Men's Floor . . .

Girls' New School Frocks

Of Heavier Prints

$3.95 $5.95

Autumn school days will bring a need for frocks in heavier prints than the sheer ones smart girls are wearing now.

The Horne Girls' Shop is ready with a gay array of new printed frocks in broadcloths . . . ginghams and durable English prints.

In red, blue and green colorings . . . many with linen collars and cuffs. All with long tailored sleeves.

Sizes 6 to 14 Years . . . 6, 8 and 10 Years With Bloomers

Many mothers are buying now from these attractive selections for school wear.

. . . Horne's, Third Floor . . .

Last Three Days of the August Bedding Sale

Just a few more days to take advantage of these wonderful once-a-year specials in all kinds of bedding.

Consul Brand Sheets

Good quality muslin, hemmed. Torn sizes given.

63x 90-in.	95c each	81x 99-in.	$1.00 each
63x 99-in.	$1.05 each	81x 99-in.	$1.20 each
72x 99-in.	$1.10 each	81x108-in.	$1.45 each
72x108-in.	$1.25 each	90x108-in.	$1.65 each

Pillow cases, 42x36 and 45x36-in., 28c and 30c each

Ambassador Brand Sheets

Fine quality of bleached muslin, hemmed. Torn sizes.

63x 99 inches	$1.25 each	81x 90 inches	$1.35 each
72x 99 inches	$1.35 each	81x 99 inches	$1.50 each
72x108 inches	$1.50 each	81x108 inches	$1.65 each

All-Wool Filled Comforts, $6.75

Fine lambs' wool treated by a special process that makes it as light and soft and fluffy as down. Comforts are covered in fine quality flowered sateen with a plain color band border and back. In rose, blue, gold, green or lavender; 72x84 inches.

. . . Horne's, Fourth Floor . . .

STAGE AND SCREEN ACTIVITIES DETAILED IN PICTURES AND GOSSIP ABOUT PLAYERS

Announcements Concerning Local Amusements and Little Stories About What Film Stars Are Engaged In

MOSTLY ABOUT WOMAN -:- WHO ARE PROMINENT -:- IN WORLD OF FILMS

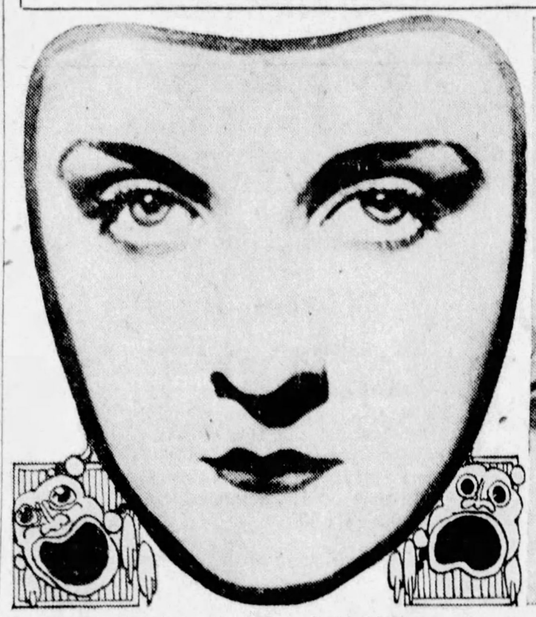

Alice Terry, wife of Rex Ingram, director, now making "The Three Passions," is the subject of this striking photographic mask.

Eleanor Boardman, King Vidor, Rex Ingram, Alice Terry and Ivan Petrovitch, the latter leading man for Miss Terry in Mr. Ingram's new picture. This photograph was taken in Nice, where the King Vidors visited the Ingram studio.

Lupe Velez, young Mexican actress, is to be featured all by herself in "La Paiva," for United Artists.

Clara Bow's "The Fleet's In" Gets Approval at Premiere; Title Writer Wins Applause

By REGINA CREWE

HOLLYWOOD, Aug. 15.

WELL, folks, "The Fleet's In." Clara Bow's new picture was shown at one of those "secret" previews the other evening, and all the census-taker had to do was to stand before the theater and count the customers. Everyone was there. And what a picture! It's far from being anything approaching high-brow. But it isn't slap-stick. Just a first-rate, rollicking, lyric of laughter in which Director Mal St. Clair, Red-headed Clara and Jimmy Hall split honors thirty-three-and-a-third each. And, oh yes, George Marion, Jr., the title writer.

If all the picture were eliminated and only the titles projected on the screen, the audience would still be provided with as enjoyable an evening as has entertained Hollywood in many a month. In your hat with this tip—put "The Fleet's In" on your "must" list. It's too good to miss. So save up your pennies against the day when it opens in your town. It won't be long now!

Rod La Rocque won't go to United Artists. Not yet awhile, any way. Rod is all set to appear opposite Dorothy Mackaill in the First National picture now called "Changelin." It is to be a sound picture. Rod's rather timely attack of appendicitis, together with a disinclination to leave his bride, Vilma Banky, altered his decision to return to the stage this fall. It is reported that Rod may yet follow his former chieftain, Cecil B. De Mille, to the Metro lot. But at present there is nothing definitely decided.

At the premiere of "White Shadows," a radio hook-up enabled an announcer to tell the "dear unseen audience" that didn't fork over its five bucks for an opening night admission all about the arrival of the multitude of stars who graced the theater. The man at the microphone read a wire signed by Lina Basquette and June Collyer, which said: "Sorry cannot be with you tonight. Lost wheel off roller skates and are afraid of walking home." Neither Lina nor June know anything about the wire. Just a Hollywood wise-cracker, but he gave the fans a laugh in which the victims joined.

Clara Bow's dad used to run an establishment here, which, I believe, was devoted to dry-cleaning, dyeing, etc. But Clara, apparently the best "business man" of the family, decided that there is more money in feeding the public than in cleaning them. So the dyeing store is closed and instead Clara has bought pop a well-patronized restaurant which flaunts the legend, "Clara Bow's Steak and Chop House."

Almost two years after the death of Rudolph Valentino, the Fox organization has signed Paul Vincente on a long-term contract for its stock company. Paul is the youngster with an unpronounceable name who made his first bow in America under the auspices of Mme. Ferenc Molnar and First National. His claim to fame included a marked resemblance to Rudy. Under his present name he was signed by First National, and remained at the Burbank studios for some time without doing, or getting an opportunity to do, much of anything. It was in respect to Paul that Madame Molnar quarreled so bitterly with her countrywoman, Vilma Banky. Mme. Molnar seemed to think that Paul was entitled to a lift into pictures from influential Hungarian artists because he shared their nationality. Now that he has received his chance quite on his own merits, the boy will have an opportunity to prove his ability.

Fox Films declares that it will have five all-talking films ready for the public by the first of the year. The first is "Behind That Curtain," the second "Through Different Eyes." The third picture will be a feature-length comedy called "Badges," and the two others have not yet been definitely determined. It looks as though Fox will be the first to give Warner Brothers a run for its money in the new field of sound-films.

COMING PLAYS OF STAGE

"Smilin' Through" is the title of the play in which the Nixon Players will present Ann Harding in the Nixon Theater next week. It is described as a fantastic comedy in three acts. The story presents Miss Harding in modern costume and in the hoop-skirted frocks of 50 years ago.

George Sharp, manager of the George Sharp Players, will appear in a prominent role in "Upstairs and Down," in the Pitt next week. Mr. Sharp, during his long stage career, specialized in dialect parts, and the role in which he is cast for next week is the type he enjoys most.

"The Bohemians" will open the season of burlesque in the Academy with a midnight show next Sunday night. Art Mayer and Frankie Moore are among the principals.

FILMLAND

Direction Stanley Company of America

Stanley 7th at LIBERTY — Pittsburgh's Summer Resort

Read the Reviews

"Lilac Time" a Hit—Sun-Telegraph.

"Lilac Time" a picture worth seeing at any time, at any price.—Pittsburgh Press.

"Lilac Time" more powerful than any sound picture so far.—Post-Gazette.

Magical Entertainment! The Miracle of Sound Brings You LIVING Romance!

COLLEEN MOORE IN

Lilac Time

With GARY COOPER

And a Host of Aviator Dare-devils

See how this epic air spectacle is made real as life by the wonders of synchronized screen sound art.

Now Playing New York and Los Angeles at $2.00

Presented Here at the Regular Stanley Prices

Pittsburgh's Finest Orchestra

DAVID BROUDY, Conducting

"NOLA A LA CARTE"

Always Comfortably Cool GRAND

MATINEES—All Seats 25c
EVENINGS—Orchestra and Loge, 40c
Balcony 30c

"The News Parade"

One of the Outstanding Pictures of the year.

With SALLY PHIPPS

the Romance of a News Camera Man

ON THE STAGE

RUSSIAN COSSACKS

MOSCOW'S FAVORITE MUSICIANS

LOEW'S & UNITED ARTISTS' PENN

Now Giant Cooling Plant Now in Operation

JOHN GILBERT

in "FOUR WALLS"

with JOAN CRAWFORD

ON STAGE

An Oriental Travesty

"HAREM SCAREM"

With

Teddy Joyce

HARRY SAVOY—HELEN SWAN

BRAILLE and PALLO

SALLY SARRAF—FOSTER GIRLS

ELIAS BREESKIN—DICK LEIBERT

How To Be Beautiful by Maria Jeritza

Do Your Eyes Express You?

MARIA JERITZA

"HOW charming she is—what beautiful eyes!"

"I love to watch her eyes—they have the loveliest expression!"

No woman was ever displeased because of overhearing such comments as these about herself. They are the compliments, direct and indirect, continually made to a certain lady of my acquaintance.

This lady is not actually beautiful. Her features are a bit irregular, her figure a little stocky. But she has glorious eyes—clear, trustful, friendly, blue as summer skies—eyes that smile at you even when her lips are grave.

Her eyelashes are of the nondescript, light brown that often accompanies blond coloring and blue eyes. But they are so long and thick and curly that when she opens and closes her eyes rapidly, as she occasionally does in the course of conversation, the effect is startling and irresistible.

Eyes should express individuality. The blue eyes I have just described are infinitely loyal, humorous, lovely. Do your eyes express you?

If you wish to cultivate soul-windows that are sparkling, beguiling, smiling, begin by cultivating friendliness, serenity and wide-awake thinking. For eye-lovelfness, like all beauty, is primarily mental.

Second only to beauty of spirit as a factor of charm of the eyes, comes good health. Billiousness changes the whites of the eyes to dingy yellow. Nervousness etches lines about even the most youthful eyes. Lack of sleep, over-indulgence in alcohol, over-eating, give them that blood-shot look. Eye-strain reddens the lids. Run-down health may cause the lashes to fall out or grow straggling. Intestinal or digestive troubles sometimes result in clam-shell hollows underneath the eyes.

Rub white vaseline very gently into your eyelashes at the roots, each night to encourage their growth, and brush them with a tiny eyebrow brush. If you persist long enough this regime will help the lashes.

* * *

When you motor, play tennis or walk in glaring sunlight, protect your eyes if you would avoid eye-strain and wrinkles. Slightly-tinted, smoked glasses, an eye-shade a la Helen Wills, a sun-shade or a broad-brimmed hat should solve this problem.

Do you feel inclined to rub your eyes when you are sleepy or when wind or over-application has wearied them? Resist the temptation! For rubbing only aggravates inflammation, and may grind in dust and grime. Instead, try to find an opportunity to bathe them with a solution of boracic acid in about the following proportions: Distilled water, 1 wine glass; boracic acid, 3 drops.

(Copyright, 1928, Premier Syndicate, Inc.)

AMUSEMENTS

NIXON— MAT. TODAY 2:30
TONIGHT 8:30. BEST SEATS 50c
The Nixon Players Present
LITTLE MISS BLUEBEARD
THE NEW YORK HIT
Special Extra Matinee Tomorrow
BEST SEATS 50c

Shubert Pitt — BARGAIN MAT. TOMORROW 25c and 50c
GEORGE SHARP PLAYERS
In
"LIGHTNIN'"
Frank Bacon's Classic Comedy
Starring GUS FORBES
Nites Best Seats $1.00

HEINZ PLANT
OPEN TO THE PUBLIC
9 to 4 DAILY EXCEPT SATURDAYS
Ask your Conductor how to reach it
60,000 VISITORS LAST YEAR
SEE PITTSBURGH FIRST

JAN GARBER
ALL WEEK AT
SANDERS

BASEBALL— FORBES FIELD Today 3:30 P. M.
PITTSBURGH vs. BROOKLYN
Tickets on sale at Grand Opera House Arcade, Fifth Ave.; A. G. Spalding & Bros., 608 Wood St.; Model Clothing Store, 6025 Penn Ave., East Liberty, and Forbes Field.

Dance Where It's Cool
STR. HOMER SMITH
MOONLIGHT TRIP 8:30

FILMLAND

NEIGHBORHOOD THEATRE TODAY

ALHAMBRA — PENN AVENUE EAST LIBERTY
Eleanor Boardman 'Diamond Handcuffs' Conrad Nagel

CAMERAPHONE — EAST LIBERTY
Double Bill "THE WAY OF THE STRONG" "BARE KNEES"

GARDEN — North Ave. near Federal
Helen Chadwick Say It With Sables Francis X. Bushman

HIPPODROME — Beaver Ave. and Juniata St.
CLARA BOW "Ladies of the Mob" RICHARD ARLEN

NEW KENYON — NORTH SIDE
RICARDO CORTEZ "Ladies of the Night Club"

TRIANGLE — FRANKSTOWN NEAR PENN
DOLORES DEL RIO "NO OTHER WOMAN"

Nurse Gains 7 Lbs. in 2 Weeks

Build Up Weight Quickly and Easily With New YEAST and IRON —or pay nothing

Nobody Admires a "Skinny" Woman

©I. Y. Co.

"I am a nurse at the hospital and I am writing you to let you know I am glad to recommend your tonic IRONIZED YEAST.

It gave me a good appetite. I got strong and gained 7 pounds in 2 weeks. I could write all day about how much good IRONIZED YEAST did me. You would be surprised at the strength I gained in 3 or 4 days. I will send you some of my friends' names so you can write them about it." Martha Burns

People are amazed at the wonderful benefits of IRONIZED YEAST. Many were doubtful before they started. But after taking it regularly for only 3 or 4 weeks they gained 5 to 15 pounds. Ugly hollows fill out. Skinny limbs become gracefully rounded. Blemished skin gets clear and beautiful.

Only when Yeast is *Ironized* is it more effective—for Iron is needed to bring out the weight-building and strengthening values of Yeast. Pleasant tablets. Never cause gas or bloating. Safe for all—no harmful drugs.

Try It on "Money-Back" Offer

Go to any druggist today and get a full size treatment of IRONIZED YEAST. If after this generous trial you are not delighted, your money back instantly. If inconvenient to buy from druggist, send $1.00 to IRONIZED YEAST CO., Atlanta, Ga., Desk 319-BO.

CAUTION! While the amazing health-building value of IRONIZED YEAST has been clearly and positively demonstrated in cases of lack of energy, indigestion, constipation, skin eruptions, poor complexion and a generally weakened condition, IRONIZED YEAST should not be used by anyone who OBJECTS to gaining weight.

Thousands of Pennsylvanians Write Letters Like These!

What IRONIZED YEAST has done for these folks it should certainly do for you. Take advantage of our generous trial offer. If not delighted, get your money back.

Rundown, Thin, Gains 7 Lbs.

"Was so rundown and thin didn't think anything would put flesh on me. But took IRONIZED YEAST and have gained 7 lbs. Sleep better, eat better and am not so nervous."—Mrs. J. L. Gager, Cold Springs, Pa.

Gained 11 Lbs. and More Pep

"Was thin and rundown. Tried IRONIZED YEAST and gained 11 lbs. Now have more pep and vitality than I have had for years."—Mrs. J. L. Reed, Mt. Union, Pa.

Didn't Put Much Stock In It Till He Gained 10 Lbs. in 3 Weeks

"My health began to fail. Never put much stock in advertisements till I tried IRONIZED YEAST. Gained 10 lbs. in 3 weeks and continued till I weighed what I should."—K. M. Reavick, Harrisville, Pa.

Buy the New Orthophonic

VICTROLA-RADIOLA

Easiest Terms in Pittsburgh, at

SCHROEDERS

820 Liberty Ave., Pittsburgh, Pa.

The BIG NEWS

YOU can get next season's radio set *now* . . . without waiting till Fall. Not only that, but a splendid Victrola along with it. Listen:

—A Victrola, with Orthophonic-type Sound-box
—Four handsome cloth-bound record-albums
—Radiola 18, RCA's improved model of the "17"
—All-electric radio; just plug in and play
—Antenna-plate brings in nearby stations, without aerial
—Built-in speaker
—Beautiful, convenient cabinet

. . . all for $250, list price, with tubes!

Whether you're thinking about a radio now or not, go to your Victor dealer's and hear this remarkable combination instrument. You'll enjoy its clear, natural tone—both on Victor Records and from the air. You'll like its convenience. And, at the price, it's big value. Other Victor models, $35 to $1550, list price.

Victrola *with Radiola*

VICTOR TALKING MACHINE CO. CAMDEN, NEW JERSEY, U. S. A.

North Side
Ohio Furniture Co.
537 E. OHIO ST.
Fairfax 0268 Open Evenings

Carrick
South View Pharmacy
1152 BROWNSVILLE RD.
CARRICK 3498

To Place a Want Ad in The Sun-Telegraph Call Grant 5400

full 3 lbs. and Quality In Every Ounce!

"Ach! So Good It Is and So Much More You Get!"

Lena

The MOST!—and the BEST! That's why Blue Ribbon Malt Extract is America's Biggest Seller. Always dependable—rich—pure. Its superb quality guaranteed by constant laboratory test. And packed full 3 lbs. to the can. Four big factories make only this ONE product and make it *perfect*. And the tremendous volume of sales makes it possible to give you—not only the BEST—but the MOST for your money! DON'T say just "Malt". Say: "Blue Ribbon" and get *full 3 lbs. of quality!*

Send for Free Recipe book containing over 200 tested food and candy recipes. Address Premier Malt Sales Co. Dept. C536 720 N. Michigan Ave., Chicago.

DISTRIBUTED BY
PREMIER MALT SALES COMPANY
305-307 FERRY STREET, PITTSBURGH, PA.

America's Biggest Seller

Blue Ribbon Malt Extract

PLAIN OR HOP FLAVORED

WHAT'S ON THE AIR

THREE light operas will be on the air tonight. During the Philco hour over KDKA at 9 o'clock the Victor Herbert comic opera, "Babette," will be presented. Over WJAS at 10 o'clock the Kolster hour will offer an abridged version of "Olivette." The presentation of the National Light Opera Company, over WCAE at 10:30 o'clock, will be Gilbert and Sullivan's "The Gondoliers."

Songs in praise of Alma Mater, representing a number of American colleges and universities, will be sung by the Sylvania Foresters over KDKA at 8:30 o'clock. Among the selections to be offered by the quartet will be "Fair Harvard," "Far Above Cayuga's Waters," representing Cornell; "Hail Pennsylvania," the Yale "Boola" Song, "Lord Geoffrey Amherst," "Old Nassau," of Princeton; "Illinois Alma Mater" and "Chicago Alma Mater." Torre and Biviano, specialty duo, will present "Rain or Shine" and "Sweet Lorraine" as violin and accordion numbers.

Victor Herbert's "Whispering Willows" and two old English compositions by Smart will be broadcast by the National Mixed Quartet over WCAE at 8 o'clock. In addition to vocal numbers a string quintet will play "Anitra's Dance."

Olive Palmer, coloratura soprano, will sing "Norwegian Echo Song" and "Vous Dansez, Marquise," during the Palmolive hour over WCAE at 9:30 o'clock. She also will sing a duet with Paul Oliver tenor—"I Don't Want a Girlie."

The guest speaker of the Power period broadcast over KDKA at 10:30 will be Norman Allderdice, who is interested in the development of aviation in Pittsburgh. Mr. Allderdice recently returned from a trip visiting airplane fields and factories in the East. A quartet will provide the musical portion of the program.

Local Programs

DAYLIGHT SAVING TIME.

BASEBALL.

KDKA (316)—5:30, 5:55, 6:55 and 11:00 p. m.
WCAE (461)—5:55 and 6:55 p. m.
WJAS (270)—11:00 p. m.
KQV (270)—7:00 p. m.

TIME.

KDKA (316)—6:00, 7:00 and 11:00 p. m.
WCAE (461)—7:59 and 10:30 p. m.
KQV (270)—7:30 p. m.

WEATHER.

KDKA (316)—11:00 p. m.
KQV (270)—7:00 p. m.
WCAE (461)—11:30 p. m.

FEATURES

6:00 P. M.

WCAE (461)—Dinner concert from Waldorf-Astoria. (From WEAF).
KQV (270)—Music.

6:05 P. M.

KDKA (316)—Ernest Rabach, baritone.

6:30 P. M.

KDKA (316)—KDKA ensemble, playing in William Penn Hotel.

7:05 P. M.

WCAE (461)—Recital by Vincent Kroen, tenor; Gertrude Mohr, pianist.

7:30 P. M.

WCAE (461)—Uncle Gimbee in program for children.
KQV (270)—Barney White and Plaza orchestra.

7:45 P. M.

KDKA (316)—Instrumental and vocal soloists. (From WJZ).

8:00 P. M.

KDKA (316)—May Singhi Breen and Peter de Rose. (From WJZ).
WCAE (461)—National Mixed quartet. (From WEAF).
KQV (270)—Robbio Brothers in instrumental program.

8:30 P. M.

KDKA (316)—Sylvania Foresters, featuring songs in praise of Alma Mater, representing a number of American colleges and universities. (From WJZ).
WCAE (461)—Venetian Nights. (From WEAF).

9:00 P. M.

KDKA (316)—Philco hour, presenting "Babette," a comic opera by Victor Herbert, featuring Jessica Dragonette, soprano. (From WJZ).
WCAE (461)—Ipana Troubadours. Lucien Schmit, cellist, as guest artist. Vocal music. (From WEAF).
WJAS (270)—Stardust and Moonbeams, featuring orchestra and vocalists in selections about stars and the moon. (From WOR).

9:30 P. M.

WCAE (461)—Palmolive hour, featuring orchestra, Olive Palmer, coloratura soprano; Paul Oliver, tenor. (From WEAF).
WJAS (270)—Concert by United Military band. (From WOR).

10:00 P. M.

KDKA (316)—Maytag Ramblers' program.
WJAS (270)—Kolster Radio hour. Vocal solists, ensembles and symphony orchestra in abridged version of opera "Olivette." (From WOR).

10:30 P. M.

KDKA (316)—Power period. Aviation talk and music by mixed quartet.
WCAE (461)—National Light Opera Company's presentation of Gilbert and Sullivan's comic opera, "The Gondoliers." (From WEAF).
WJAS (270)—Thirty Minute Men, a dance orchestra. (From WOR).

11:00 P. M.

KQV (270)—Jan Garber's orchestra from Sanders Inn.

11:30 P. M.

KQV (270)—Art Schamberg's orchestra.

OUTSIDE PITTSBURGH

6:00 P. M.

WBZ (333) Boston—Safety Crusaders; music.
WJZ (454) New York—Bartell's orchestra; Read Us a Poem.

6:30 P. M.

WEAF (492) New York—Fox Fur Traders.
WIP (349) Philadelphia—Adelphia Whispering orchestra.
WGY (380) Schenectady—Dinner music.
WOAI (280) San Antonio—Music.

6:45 P. M.

WPG (273) Atlantic City—Organ; minstrels.
CFCA (357) Toronto—Palais Royale dinner music.

7:00 P. M.

WJZ (454) New York—Halls' orchestra.
WGR (303) Buffalo—Shea's Symphony orchestra.
WTAM (400) Cleveland—Cavaliers.

7:30 P. M.

WBAL (285) Baltimore—Dinner music; Cameo concert.
WBZ (333) Boston—Radio Nature League.
WWJ (353) Detroit—Dinner concert.
WEAF (492) New York—St. Regis orchestra.

8:00 P. M.

WSB (476) Atlanta—Vick Myers' orchestra.
KFAB (319) Lincoln—Buick orchestra.
WHO (526) Des Moines—Little Symphony.
WBZ (333) Boston—Players.

8:30 P. M.

WBAL (285) Baltimore—Melodeers.
WSB (476) Atlanta—Biltmore concert orchestra.
WGY (380) Schenectady—Madrigal quartet.
WCCO (405) Minneapolis-St. Paul—Curtis dinner concert.
WSM (337) Nashville—Jackson Trio.
WTAM (400) Cleveland—Crystal Gazer orchestra.

9:00 P. M.

CFCA (357) Toronto—Shea's Hippodrome.
WPG (273) Atlantic City—Traymore concert orchestra.

9:30 P. M.

WBBM (389) Chicago—Ballads.
WPG (273) Atlantic City—Ted Weem's orchestra.

10:00 P. M.

KOA (320) Denver—Brown Palace orchestra.
WBAL (285) Baltimore—Tenor; pianist.
WPG (273) Atlantic City—Frankel's band.
KFI (468) Los Angeles—Symphonette.
WBZ (333) Boston—Newcomb orchestra; baseball.
WJZ (454) New York—Venetian Gondoliers.
KHJ (416) Los Angeles—Nightly Doings; concert.

10:30 P. M.

WCCO (405) Minneapolis-St. Paul—Olsen ensemble.
WBAL (285) Baltimore—Music Box.
WPG (273) Atlantic City—Lanin's Troubadours.
WSM (337) Nashville—Jackson Trio.
WTAM (400) Cleveland—Neapolitans.
WJZ (454) New York—Wayside Inn.

11:00 P. M.

KTHS (500) Hot Springs—Arlington orchestra.
WLS (345) Chicago—Popular.
WSM (337) Nashville—Organ.
WOR (422) Newark—News; Astor dance orchestra.
KHJ (416) Los Angeles—Music.
CKGW (312) Toronto—Romanelli orchestra.
KFI (469) Los Angeles—Studio.

11:30 P. M.

WCCO (405) Minneapolis-St. Paul—Cecilian Singers.
WDAF (370) Kansas City—Sni-A-Bar Gardens orchestra.
KOA (326) Denver—Variety.
WEAF (492) New York—Waldorf-Astoria orchestra.
WHN (395) New York—Silver Slipper orchestra.

12:00 MIDNIGHT.

KFI (469) Los Angeles—Roads to Romance (Pacific network.)
WCFL (484) Chicago—Panico orchestra.
KOA (326) Denver—Novelty Shop.

12:30 A. M.

WCCO (405) Minneapolis-St. Paul—Baseball; Erickson's orchestra.
KTHS (500) Hot Springs—George Ellis orchestra.
KOA (326) Denver—Three Jazz Joy Boys.
WTAM (400) Cleveland—Memories Garden.

12:45 A. M.

WSB (476) Atlanta—Biltmore entertainers.

1:00 A. M.

KOA (326) Denver—Orchestra.
KFI (469) Los Angeles—Goodrich program (Pacific network.)

SLEEPER FALLS FROM BED, DIES

Rolling out of bed, Edward Becker, 53, of 20 West Lacock street, was found to be dead when his wife, Anna, reached his side. Mrs. Becker was aroused by the noise of her husband's fall early today. Heart disease is believed to have caused death.

LUCKY STOMACHS

Thousands of lucky stomachs are learning how to be sweet and clean with ACIDINE. Money back guarantee. Kill Gas, Indigestion, Constipation, Sour Stomach, Acidosis with

ACIDINE

THE GREAT DIGESTANT

AT YOUR DRUGGISTS

WHY BALD AT 40?

LUCKY TIGER stops falling hair like Whyte-Fox knocks pimples. Both sold under Money-Back Guarantee. Barbers or druggists

LUCKY TIGER

LIPTON'S TEA

WITH its fresh-from-tea-garden flavor Lipton's Iced Tea makes the most fragrant and refreshing summer drink.

Apples, Peaches, Pears, Oranges -and Bananas

Luscious ripe bananas make domestic fruits taste better, because they blend so well. Add the delicious flavor of sliced bananas to other fresh fruits—in salads or desserts—and you'll have a tempting treat that all will enjoy. So easy to prepare, too.

UNIFRUIT BANANAS

REG U.S. PAT. OFF.

DISTRIBUTED BY FRUIT DISPATCH COMPANY

STORE OPEN Saturdays in August Till 1 P. M.
Open Daily in August Till 5 P. M.

ROSENBAUM'S

SIXTH, LIBERTY AND PENN "THE STORE AHEAD" PHONE ATLANTIC 4500

To Men Who Require Style With Economy in Clothing—An Invitation to See Our

New Fall 2-Trouser Suits

$25.00 $29.50 $35.00

New Purchases of New Fall Suits From Our Regular Makers. Just Arrived and Put on Display.

A rare combination of style and economy. At each of these three new low prices you will find top value. Single and double-breasted suits—skillfully tailored. New peak lapels. Natural shoulders and close body lines. Snug hips. Soft draped fronts.

New dark greys. Garnets. Staple blues, tans and new browns. All sizes for all men.

Choose a Suit That Is an Investment in Good Style, in Long Service and in Real Economy —Here and Now.

—MEN'S CLOTHING, ON FOURTH FLOOR.

August Bedding Sale!

Special August Sale Prices Offer Inducements to Thrifty Housewives to Anticipate Their Needs and Save!

70x80-in. Wool Mixed Blankets—Special

Wool and china cotton mixed. Large block plaids in pretty colors of rose, blue, grey, tan, gold, orchid and green—finished with 4-inch sateen binding. Exceptional!

$3.94 Pr.

80x105-in. Rayon Bedspreads

Rayon and cotton spreads, of solid color with pretty allover brocade designs.

$3.58

"Pequot" Sheets, Two Sizes

72x99 and 81x90 inches. Splendid wearing qualities. Size 81x99 in. $1.69.
Pillow Cases, 42x36, 44c
Pillow Cases, 45x36, 48c

$1.48

Full Size Mattress Covers

Sturdy unbleached muslin, tape ties. Allowance for shrinking. Well made covers.

$1.35

Sunset Plaid Blankets

Excellent quality fleece, 70x80-inch. Plaids. Overstitched ends. Very special.

$2.57

—BEDDING, ON SECOND FLOOR.

August Linen Sale

Imported Basket-Weave Luncheon Cloths

79c

Beautiful quality in the basket weave that is favored with so many housewives. Fast color woven borders, hemmed ends. Ready to use. Charming for breakfast table. 50x5 inches.

54x54 Hemstitched All-Linen Cloths

$1.88

Imported linen, in assorted floral designs. Neat wide-spoke hemstitched hems. 54x54 inch.

22x43-in. Size Turkish Towels

29c

Very absorbent quality of full double-thread terry. Fast woven borders of rose, blue, gold and green.

Hemstitched Damask Towels

39c

18x33 in. Imported all linen, beautiful diamond weave, design with monogram border. Hemstitched ends.

Linen Damask Lunch Sets

$2.97

50x50 in. cloth and six napkins. Fine quality. Small block centers, color borders to match.

—SECOND FLOOR.

Extraordinary Specials in Our

August Sale Quality Furniture

Quality At a Price—Savings of 10% to 50%

This $370 (10-Pc.) Dining Room Suite

$229

Unusual in design and treatment, this suite is particularly fitted for the modern home or apartment. Massive in effect yet not cumbersome. Expert cabinet making and high grade materials, it can be commended to all who desire an inexpensive suite that will beautify your home.

Buffet $59.00
China $48.00
Table $52.00
Server $22.00
Set 6 Chairs $48.00

Make a Moderate Down Payment, Pay the Balance on Our Liberal and Convenient Budget Plan

—FURNITURE, TENTH AND ELEVENTH FLOORS.

NATION BUYS 2,951,503 MOTOR VEHICLES IN 1927

PENNA. STANDS SECOND IN VOLUME

WASHINGTON, Aug. 15.—A total of 2,951,503 new passenger cars and trucks were purchased by the motorists of the United States during the calendar year of 1927, according to revised figures of the American Motorists' Association. Comparing the number of new vehicles purchased with the number junked, the figures show that during the year, 1,125,922 more cars were bought than were junked. The total number junked aggregated 1,825,581 cars and trucks. Pennsylvania ranked second in the number of new cars purchased during the year.

Computed on a percentage basis, Connecticut motorists purchased the highest number of new automobiles, the total registration as of January 1, being 281,521 of which 47,426 or 18 per cent were purchased during 1927. On the same basis Alabama ranked second with 17 per cent; North Carolina, District of Columbia and Montana motorists tying for third place with a 16 percentage of new cars purchased during the year.

Figured on a basis of the total number of new automobiles purchased during the year, New York purchasing a total of 271,856 new passenger cars and trucks, ranked first, followed by Pennsylvania with 235,109; California, 186,468; Ohio, 171,427 and Illinois, 166,004.

Following are the association's figures showing the number of new cars purchased in each state during 1927 and the percentage that the new cars bear to the total registration in each state during last year:

State.	Number of New Cars	Percentage
New York	271,856	14
Pennsylvania	235,109	15
California	186,468	11
Ohio	171,427	11
Illinois	166,004	12
Michigan	155,784	13
Texas	136,844	12
New Jersey	108,546	15
Indiana	98,388	12
Massachusetts	98,218	14
Missouri	95,648	11
Wisconsin	88,550	13
Iowa	74,292	11
Oklahoma	72,554	14
North Carolina	67,217	10
Minnesota	66,257	10
Kansas	54,740	11
Virginia	45,202	14
Connecticut	47,426	18
Nebraska	43,984	12
Alabama	40,938	17
Georgia	40,700	14
Washington	39,809	10
Maryland	37,345	13
Florida	36,790	9
Kentucky	35,568	12
West Virginia	35,192	14
Tennessee	33,812	11
Arkansas	32,145	16
Colorado	32,132	12
Mississippi	29,104	13
Oregon	27,541	11
Louisiana	26,390	10
South Carolina	23,485	12
Maine	21,308	12
South Dakota	19,758	12
Montana	18,189	16
District of Columbia	17,605	16
Rhode Island	16,914	14
North Dakota	14,835	10
Idaho	13,870	14
New Hampshire	11,784	12
Utah	11,485	12
Arizona	10,804	13
Vermont	9,854	12
Wyoming	7,253	14
New Mexico	7,160	15
Delaware	7,113	12
Nevada	2,625	10

Total registration as of January 1, 1928, 23,127,315.

Total new cars sold during 1927, 2,951,503.

Percentage of new cars bought during 1927, 12.76.

JEWELER BUYS GOODRICH TIRES FOR LONG TRIP

Gus Bastheim, president of the Henry Wilkens Jewelry Company recently left the city for an extended tour of the Canadian Rockies. Before leaving he called on Jack Pugh, president of the Pugh Tire Company, and had his car equipped with Goodrich Silvertowns. Mr. Bastheim appreciates what quality tires on a car means far from home and thoughts of tire trouble are eliminated from consideration.

GENERAL MOTORS HAS BIG OUTPUT IN JULY

During the month of July, General Motors dealers delivered to consumers 177,728 cars, according to an announcement by Alfred P. Sloan, Jr., president. This compares with 134,749 for the corresponding month last year or a gain of 31.9 per cent.

Sales by General Motors Divisions to dealers totaled 169,473 cars, an output of almost 7,400 per day as compared with 136,909 for July, 1927, a gain of 32,564 cars, or 23.8 per cent.

4 Pages of Comics in Color every day in the Evening Sun-Telegraph. Something new for Pittsburgh!

PACKARD MEN GOLF HERE

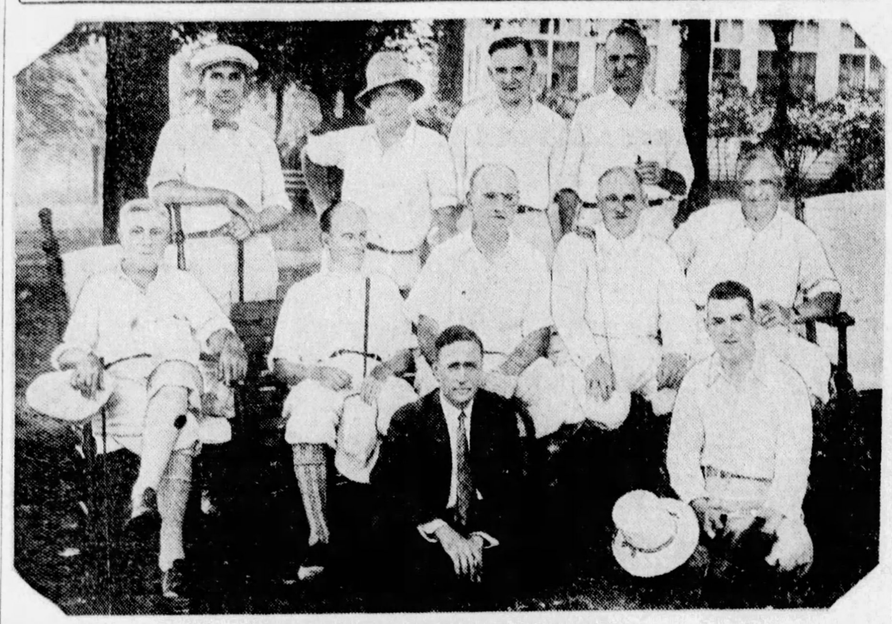

"OLD TIMERS" VISIT OAKMONT

Executives of the Packard Motor Car Company, en route to West Baden, Ind., for the annual "Old Timers'" golf tournament, stopped in Pittsburgh last week to try their skill at the Oakmont Country Club. Back row, left to right, are: B. C. Budd, vice president and general manager, Packard Motors Export Corporation, New York; R. B. Parker, president, Packard, Inc., Philadelphia; W. P. Naylor, vice president, Packard Company of Boston, and Elmer Turner, manager, Standard Automobile Company of Greensburg. Middle row—J. W. Tarbill, president, Citizens Motor Car Company, Cincinnati; G. M. Berry, president, Berry Motor Car Company, St. Louis; Alvan Macauley, president, Packard Motor Car Company, Detroit; Gov. Alvan T. Fuller, of Massachusetts, president, Packard Company of Boston, and Lee J. Eastman, president, Packard Motor Car Company, New York. Bottom row—L. R. Mack, president, L. R. Mack, Inc., Albany, N. Y., and Ira L. Berk, president, Packard Motor Company of Pittsburgh.

MANY AUTOISTS VISIT N. B.

FREDERICKTON, N. B., Aug. 15.—New Brunswick's tourist business for 1928 is away to a start considerably ahead of last year, according to reports reaching the New Brunswick bureau of information and tourist travel here from the collectors of customs at the 24 ports of entry in this province through which automobiles can enter New Brunswick from the United States.

Returns for the month of May as compared with the same period last year show an increase of approximately 25 per cent in the number of tourists' cars for which permits were granted for periods from one to 60 days, despite the backward and rainy season. The most marked increases are shown at Richmond Road (between Woodstock, N. B., and Houlton, Me.), Andover, Grand Falls and St. Leonard. The total number of 30-day permits for cars entering New Brunswick from the United States issued up to May 31, was 1,043, as compared with 834 up to the same date last season.

EUROPE LIKES PISTONS OF ALUMINUM ALLOY

CINCINNATI, Aug. 15.—In a letter just received from John Eckerle, president of Aluminum Industries, Inc., Cincinnati, O., he states that aluminum alloy pistons are as popular in the foreign countries as they are in America.

Mr. Eckerle says proctically all the car manufacturers in France, England and Italy are using Aluminum Alloy Pistons as standard equipment.

Mr. Eckerle's trip is to make an intensified survey of all the foreign car manufacturers and also introduce Permite Pistons. His trip is of a four months' duration and he will not return to the States until sometime in October.

When Sour Stomach comes take ACIDINE

the wonderful new remedy for sour stomach, indigestion, constipation, and gas. ACIDINE brings sure results. When other remedies have failed, take

ACIDINE
THE GREAT DIGESTANT
AT YOUR DRUGGISTS

ROAD HOSPITAL FAVORED FOR EMERGENCY

PHILADELPHIA, Aug. 15.—Because of the large number of motor accidents on the White Horse pike in New Jersey, and as a generally desirable proposition, definite proposals for "highway hospital" facilities at Oaklyn, N. J., have been made.

It is believed by the promoters and many others that special local dispensaries are necessary to care for accident cases by the roadside.

Possibly the number of such "highway hospitals" will be opened later, co-ordinated as auxiliaries of larger hospitals.

The present idea is to have a resident nurse, paid by the community, live at the hime of a physician who will equip his office so that 85 per cent of the accident patients sent to the nearby city of Camden can be treated at his house.

In addition to operating facilities, the physician would maintain four or five beds for patients.

SHORT PARKING PERIODS BENEFIT GARAGES

LOUISVILLE, Ky., Aug. 15.—The Hughes garage, at Second and Walnut streets, Louisville, reports that new regulations preventing long-time parking in the central district has resulted in a big increase in garage service, as persons now have to walk so far in reaching their cars that they are garaging them. It is now proposed to stop all parking of automobiles for a period of 60 to 90 days, for a trial period on Fourth avenue, which would further increase volume for the downtown garages.

SPANISH AUTO MARKET CAPTURED BY YANKEES

WASHINGTON, Aug. 15.—Automobiles top the list of America manufactured goods exported to Spain, the origin of more than 50 per cent of the 120,000 motor vehicles registered in that country being traced to the United States, Trade Commissioner James C. Burke, who has just returned from Barcelona, today told Automobile Daily News.

Recent figures, furthermore, according to Mr. Burke, show that not only will the United States continue to maintain this proportion, but also will increase our lead, which is largely due to the successful employment of the methods of distribution and sales used extensively in this country.

"The predominance of American automobiles," Mr. Burke said, "also creates splendid opportunities for American manufacturers of the many accessories and tires which are part of the standard equipment."

Mr. Burke said that central government and municipal projects for building highways will greatly stimulate the sale of American cars and trucks in Spain.

"The increasing amount and value of our commodity exports to Spain," he continued, "is attributed to the high uniform quality that has been recognized and appreciated. While price competition at times has proved discouraging, patience, perseverance and intensive sales and merchandising may be successfully employed to almost as great advantage as in the United States."

NEW TYPE OF AUTO HAS ELECTRIC DRIVE

A new type of automobile has been developed which has no gear shift. One pedal feeds gas to the motor. Instead of being geared to the rear axle this motor drives an electric generator which supplies power to an electric motor to turn the rear wheels.

WILLYS TAKES SECOND PLACE

Reports for May registrations, which were available early in July and which showed Willys-Overland stepping into second place in the industry in total number of new cars delivered to owners to take on added significance through the fact that May was the record-breaking month in the history of the entire industry in total registrations in many sections of the country.

The position of second place in the industry and steadily advanced Willys-Overland in five months. In January registrations were fifth in the industry and steadily advanced through February, March and April to the present position.

All previous Willys-Overland records for six months have been passed and total sales at the present time are close to those for the greatest year in the history of the company.

The dealer organization is the largest the company has ever known and a steady rate of increase is new dealer contracts is still being made, with the season well more than half over.

AUTO COSTING $1 A DAY NOT LUXURY

The automobile hardly can be regarded as a luxury when its average cost, including the cost of maintenance and operation, amounts only to $1 a day. Citing statistics compiled by the American Motorists' Association, H. H. Brooks, general sales director of the Marmon Motor Car company, points out that the automobile is, if a luxury at all, the least expensive ever indulged in by Americans.

"When you figure," said Mr. Brooks, "that the average motorist spent only $229 last year on the upkeep of his car; that the average retail price of a passenger car was $953, and that the life of a car is estimated at seven years, you begin to realize how little a car costs—only $1 a day.

"In order to get his money's worth, even in transportation, the owner of an automobile would have to drive his vehicle only 33 miles a day, or about 12,000 miles a year.

"Ownership of a car, however, means much more than transportation, it means suburban homes, week-end tours, summer cottages and increased earning power.

"The automobile, like the highroad, is one of the world's great socializing agencies, and in aiding commerce, it effects an interchange of ideas that is rapidly battering downs the walls of ignorance, superstition and intolerance."

Be sure to get the new 4-page Color Comic Section with your Evening Sun-Telegraph every day. It's the latest thing in Pittsburgh—the talk of the town!

ENTIRELY NEW CENTURY MODELS

Hupmobile Remains Years Ahead

Complete Tailored-Metal Finish Now Increases Century Lead

See Them . Compare Them . Ride Them

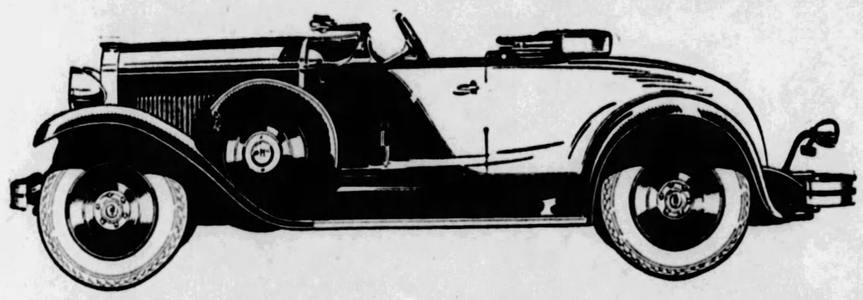

Six months of continuous record-smashing sales and manufacturing success are now climaxed by an offering of New Century values and features which foretell another year of style and value leadership for Hupmobile. Thousands of buyers who have eagerly awaited the mid-year motor car announcements have now made their comparisons point for point—part for part—beauty for beauty—and have emphatically proclaimed the supremacy of Hupmobile. These New Century models no sooner reach their owners than they set a new buying wave in motion—so quickly does one Century model sell another. Forty-two body and equipment combinations, standard and custom, on each line. Six of the Century, $1345 to $1645. Century Eight, $1825 to $2125. All prices f. o. b. Detroit.

NEW 1929 HUPMOBILE
CENTURY
SIX & EIGHT

H. F. GLEASON MOTORS, Inc.

Phone MOntrose 6900 — Baum Boulevard at Euclid Avenue

ASSOCIATE HUPMOBILE DEALERS, ALLEGHENY COUNTY

HAL B. REA MOTOR CO., 5534 Baum Blvd.
DORMONT AUTO STATION, 3144 West Liberty Ave.
H. LINDE MOTOR COMPANY, 327 Brownsville Road, Carrick
EDWARD WIRTH, 522 Penn Ave., Wilkinsburg
MANCHESTER AUTO & MACHINE CO., 916-926 Manchester Blvd., N. S.
BENNIE HIRSCH, Turtle Creek, Pa.
CORBETT & PETERS MOTOR CO., Coraopolis, Pa.
B. G. BARTLEY MOTORS, Inc., McKeesport, Pa.
L. V. ORRILL MOTOR CO., 312 E. Seventh Ave., Tarentum
KERR MOTOR CAR CO., Bellevue, Pa.
NATIONAL AUTO SERVICE CO., Vandergrift, Pa.
PENN ROYAL SERVICE CORP., 6320 Penn Ave.
PLEASANT VALLEY GARAGE, 22 Kittanning Pike, Sharpsburg
SWISSVALE MOTOR CAR CO., 2006 Braddock Ave., Braddock
SCHAFER CLATTY MOTOR CO., 2009 Broadway, Carnegie
17TH AVENUE GARAGE, Homestead, Pa.
WM. C. SWOPE, Inc., Braddock, Pa.

Fall Classes

YOU students who have just graduated from public school can take time by the forelock in entering your career by enrolling in our Fall Classes now about to open. Any one of the courses will equip you with a trained competency to be ready for a good position. You'll find schools and colleges advertised today in the Sun-Telegraph Classified Ads. Choose yours from the listing.

Trained Effort Forges ahead

See Classification 16

Pittsburgh Sun-Telegraph
Classified Ads

OUR DAILY SHORT STORY

GETTING MYRA MARRIED

By LILY WANDEL

DRUSILLA'S face above the blue chiffon and silver lace piled on her lap was lined with the anxiety she bravely kept out of her voice. "You're not going to the dance, Myra?" she asked incrediuously of a lovely young girl, slim and straight, toying with the scissors, "just because you're stubborn, all on account of a silly quarrel with Bert?"

"He broke a date with me," answered Myra, her voice hard and unforgiving, "and nobody can treat me like that and get away with it. Besides, I haven't a thing to wear and cant' buy a handkerchief until my fur coat's paid for!" She laughed, half carelessly, half bitterly. "Somebody's going, I can see that," she touched the fairy dress in Drusilla's lap.

The dressmaker nodded. "She's your height, will you try it on, so I can get the length?" And as Myra accommodatingly peeled off her frock, "There! Just a little to the right, please," sticking a pin with deft fingers. "Myra, will you do something to please me?" almost shyly, a wave of pink mounting into her cheeks, "make up with Bert. I can't bear to see your romance go to pieces like this. Don't be too proud, too foolish when your happiness is at stake."

Resentment, like steel-cut beads, glittered in Myra's blue eyes. "Drusilla, your an old friend and neighbor, but that doesn't say you can poke your finger into my pie! You simply don't understand the situation."

"I know I'm of another generation, but foolishness is the same now as it was when I was a girl, so there!" Drusilla declared, "and I know you're dying to go to the dance and I guess you're expecting somebody else to take you."

"You know very well that all the boys think I'm going with Bert, who hasn't asked me. I've a swell chance of being asked when the boys are all dated up with other girls. But I don't care a snap about the dance or about Bert Speare!" She stepped out of the blue chiffon and wriggled into her own dress. "And let me tell you, if Bert Speare comes with any last-minute invitation he'll get left!" She pulled on the fur coat that was not paid for and flounced out of the room, banging the front door, but not before Drusilla had caught a glimpse of the blue eyes glazed with hot tears.

All her life Drusilla Cameron had followed the conservative advice, "If you don't know what to do, do nothing," and now filled with a tremendous desire she found herself helpless through inexperience.

She gazed out of her glistening clean window with troubled eyes and the sight of Sam Willis had a maddening effect upon her usually gentle spirit. The Cinderella Dance only four days off and Myra's whole happiness at stake! She rapped sharply on the pane with her thimbled finger and beckoned toward the back door.

Sam Willis entered Drusilla's spotless kitchen. "Did you want something, Drusilla?" he asked mildly.

"Sit down," ordered Drusilla, "and listen to me, you've got to help me!"

Sam looked at Drusilla in surprise, for he had never seen her excited before.

"Sam," she began when they were settled in chairs, "did it ever occur to you that you were awfully selfish? Just living your own life day in, day out, and not bothering about what happens at your neighbor's?"

Sam looked thoughtful and then he nodded. "I often wondered if you were comfortable, Drusilla, living this way alone and—"

Drusilla interrupted him almost sharply. "I'm speaking of little Myra Duffy. She quarreled with Bert Speare and now she hasn't an invitation to the Cinderilla dance—and it isn't just that. She's stubborn and proud and foolish like I was when I was a girl! Sam, I simply must talk to somebody or I'll explode. I simply can't sit here and watch her lose her happiness like I did. She's not going to go through lonely, bitter years like I have, all on account of a little misunderstanding. I'm almost 40 and I guess I know. If somebody had helped me that time years ago I'd not be sewing my fingers off and hoping, every time a holiday comes around, that some family will be moved to pity and ask me to dinner. Myra's not going through that! You're going to march yourself over to Speare's and speak to that boy. I have the dress for Myra almost done!"

"But, Drusilla," objected Sam Willis, "I hardly know that Speare boy. Is he that boy with the funny little mustache? And what'll I say?"

"He shaved it off, Myra told me so. He's always at the soda counter in his father's drug store. As to what you'll say, I'll leave that to you. Just imagine Myra was your own daughter and then think of her living years of my life and you'll find the right words."

It was in the evening that Sam Willis, beaming with triumph, came back to report. "Guess you can send that dress around to Myra, Drusilla. I talked to the young man like a Dutch uncle and I must say he made a good impression on me. I ought to have a diplomat's medal or something. Led up to Myra being all ready for the dance, refusing any number of invitations because she was waiting for the young man who had been taking her out the last year and then Myra herself comes in, head high, haughty-like, but this Speare boy just calls out gaily, 'Why hello, Myra, are you an answer to a prayer?' and I left them together.

The next morning Drusilla took the fairy dress to Myra. At noon the young girl flew into Drusilla's and thanked the dressmaker effusively, hugging her and calling her the "best old darling." But she fluttered out before Drusilla could ask a question. "She might have told me that they made up," Drusilla thought a little hurt, "but such is youth."

The day of the dance Drusilla's thimbled finger threatened to break the window pane and Sam Willis stood in the kitchen in less than a minute.

"Sam," began the little woman excitedly, "I just met Bert Speare and he's growing a moustache again! You know Myra hates it."

"But he didn't have one that day I spoke to him—"

"That isn't the worst of it," Drusilla's voice was tragic, "I asked him if he were going to the dance and he said yes, he was going stag!"

For a moment they faced each other, stricken, then Drusilla began to cry softly. "Sam, what on earth can we do?" she begged piteously.

Sam considered. "I'll be back in less than an hour, Drusilla, and you be ready. There's an inn down the road that serves a good dinner and afterwards we'll go to a movie. Listen, now!" He took both hands. "I'm incapable of managing this younger generation's affairs, but I am competent enough to make you happy and myself in the bargain if—"

The front door opened noisily and they moved apart guiltily as Myra burst into the room. "Hello, just wanted to show you my slippers. You know I'm going to the dance with Bert's brother Jim, who was away studying pharmacy. The one you were talking to the other day, Mr. Willis, when I came into the store. I always was crazy about him but I thought he'd never give little me a second look!" She laughed with all the perfect happiness of ever changing youth. Her blue eyes were starry with promise.

When she had left Drusilla said softly: "Sam, don't say you were incapable. Just see the happiness you created for that girl," and as Sam Willis drew the dressmaker gently to him, she added, "and for me."

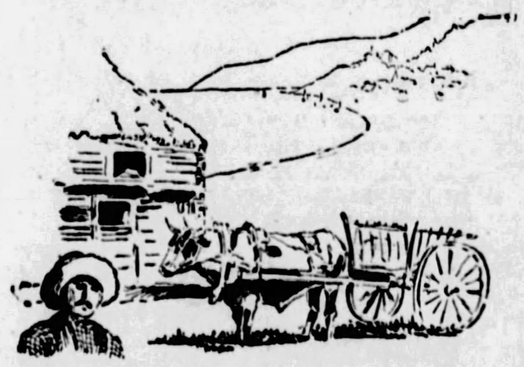

THIS is not the Bay of Naples, despite the azure blue of sky and water, but Murray Bay in old French Canada. That thatched barn hewn from whole trees a hundred years ago has turned the rich brown of a meerschaum pipe. Oxen or that vigorous breed "the habitant pony" pull lumbering carts. Women spin in wonderful colored wools, home dyed, rugs and bed spreads that you will want to take home.

Canada Steamship Lines' luxurious vessels ply the waters of the St. Lawrence River, from the Great Lakes to where it is joined by the distant Saguenay; nearly a thousand miles of surpassing beauty. Steamers may be boarded at Lewiston or Rochester in New York State, or Queenston, Toronto or Montreal in Canada. There are short trips and long, to fit every vacation purse.

For further information, rates and reservations, apply—

R. N. GARRISON, General Agent,
106 UNION TRUST BLDG.
Pittsburgh, Pa. ATlantic 4870

CANADA STEAMSHIP LINES

9169

Style **McCreery & Co.** Quality

WOOD STREET AT SIXTH AVENUE TELEPHONE ATLANTIC 4600

First Autumn Selling—Featuring Scores of Styles!

New "McCreery" Hand Bags

The Very Newest Modes to Carry With Fall Costumes. Assembled for This Special Autumn Selling at Two Low Prices!

at $2.95

Each is a chic fashion of the new season—a swank accessory that will accent the new coat or chic ensemble you choose for early Autumn.

Truly exceptional qualities! Many lined and fitted with coin purse and mirror.

at $4.95

Pouches, Top Straps and Back Straps fashioned of . . . Saffian Seal, Patent Leather, Alligator Calf, Lizard Calf, Shoe Calf, Cocoanut Grain, Antelope.

New colors . . . Sumatra, Tan, Quive, Bottle Green, Grey, Red and Black!

(McCreery's—Street Floor)

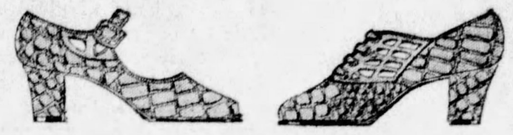

Two New McCreery Modes in

Real Alligator Footwear

Rich Amber Tones That Harmonize With All New-Season Browns

$8.45 Pair

The Oxford . . . of genuine alligator . . . showing the new walking-height heel . . . one of the smartest notes in town footwear.

The Strap . . . swank for sportswear . . . broad-strap design with clever buckle . . . correct low heel . . . also in amber alligator.

(McCreery's—Fifth Floor)

Plain and Printed All-Silk Pongee for School Frocks

Qualities Formerly Selling Up to $2.95 Yard

Plain—32 and 36 inches wide at $1.95 yd. *Printed—36 in. wide*

Lovely qualities that will make up into dainty and smart frocks . . . especially worth-while because of their durability. The printed patterns are gay and colorful and of course they tub easily.

In the plain pongee the colors are white, yellow, orchid, green, apricot, flesh, rose, blue and red.

32-inch Natural Color Japanese Pongee, 55c Yard

(McCreery's—Second Floor)

Going Away?

The Choice of the Chic Cosmopolite Are These

New Sports and Travel Coats

Skillfully Done in the Trot-About Spirit

$49.50

Border tweeds built in new geometric manners—the borders sometimes forming a center panel or outlining the revers. Some are of loosely-loomed fabrics in which three tones, a single color path, are woven. All are smartly belted with suede, or fabric and suede combinations.

Their full-furred collars are arranged so that they will have no friction with the hat—and are of

Armour-Fox *Platinum Wolf* *Badger-Wolf*
Raccoon *Beige Kit Fox* *Silver Kit Fox*

(McCreery's—Third Floor)

First Autumn Showing of Rosalyn Frocks

At $39.50

Selected Modes of the Advance Season . . . Exclusive With McCreery's . . . Decidedly Advantageous Values

Portraying the new slim silhouette of Autumn, '28, tending toward flowing feminine lines . . . the skirts the merest trifle longer and frequently irregular in hem-line, sometimes with tiers, drapes, and circular treatments . . . the waistlines just the slightest fraction higher with swathed devices to keep them from too radical a change. Evening fashions, afternoon modes, all-day frocks done in

Small-Patterned Transparent Velvets—Plain-Toned Transparent Velvets of Street Shades—Chiffons—High Lustre Satins—Faille Crepes

(McCreery's—Third Floor)

Popular in the August Fur Selling Are

Silver Muskrat Sports Coats

With Shawls of Beaver or Skunk

$245

Exemplifying the modern spirit in tailoring of fur, these slender coats matched with artistic precision. Their contrasting shawl collars notched in the smart new way . . . or self collars in modish throw manner. Coats for young collegians, for young business women, or young marrieds.

One of Many Exceptional Values in the Selling

(McCreery's—Third Floor)

Two Very Attractive Groups of

Hand-Made Night Robes

That We Consider Exceptional Values

at $1.95 and $2.95

Done in soft cool nainsooks and batistes with round, V, square or bateau necklines . . . fitted so that they require no draw ribbons. Showing wide insertions of real Chinese Irish and filet lace, hand embroideries and drawn work, contrasting pipings and flower or geometric applique in one or several colors.

Not every style at each price—but a splendid selection—over a half dozen models in each of the groups.

(McCreery's—Fourth Floor)

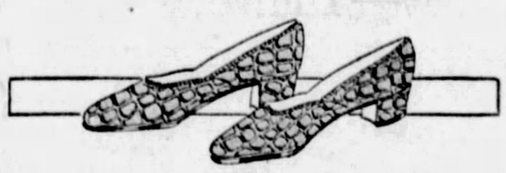

A Smart New Pump for School Girls

Patent, Black Calf, Imitation Alligator

$5.00 Pair

A pump style the young miss will find equally smart for street or dress occasions. In three fashionable leathers for choice . . . chic patent, black calf and amber color alligator calf.

The sizes range from 2½ to 7

(McCreery's—Fifth Floor)

PATRICIA PITT'S SPRIGHTLY COMMENT ON PITTSBURGH'S SOCIAL HAPPENINGS

Fall Gaiety Will Be Pleasant Change From Tiresome Social Inertia of Summer Months

DURING the earlier part of the summer, it was pleasant not to have any social duties to perform, and to be able to rest and entertain just a few friends in a refreshingly informal manner. But now, don't you think, this social inertia is becoming quite tiresome? For those who find life at summer resorts beginning to pall, and those who are becoming bored with bridge and golf at the country club, a little bit of gaiety will be a pleasant change. And just think, there are only two weeks more of August after this week is over, and then will come September with weddings and the first debuts and a hint of brilliant balls and teas.

That the winter season isn't so far off as it seemed a week or so ago I'm reassured every time I hear of a new debut date or autumnal wedding.

And it's so near fall folks are even making plans for that gayest of gay periods of the year—the holidays.

* * *

RHODA GAMBLE is coming out, I've just heard, during the Yuletide season. Rhoda, needless to remind you, is the daughter of the William K. Gambles, of Oakmont. Her parents will present their daughter at a tea dansant at the University Club on Saturday, December 22.

Rhoda was graduated in June from Miss Spence's School in New York. She also studied at La Cacita in Switzerland and at Villa Arrianne at Chailly, Switzerland.

* * *

DESCENDANTS of Mathias King, who settled in Northampton county and later in Westmoreland county, will hold their annual reunion Saturday, August 25, at Griffio Park, near Apollo.

* * *

MARIAN STONE, daughter of the Stephen Stones, of Forbes street, will come out, I believe, the latter part of October or early November. Her father was formerly Judge, you know.

Just how Marian, like almost all of the buds-to-be, is out of town. She is the house guest of Frances Eddy at West Falmouth, Cape Cod. Marian and Frances were roommates when they were at school at Dobbs Ferry.

* * *

EVEN though it's nearly fall, it's still summer, and summer news is interesting, even though autumn news is more exciting just now.

News has just reached us that the Robert Carsons have a cottage on Toylsome Lane, Southampton, and that they have as their guests now the Thomas A. Mellons. The Mellons will go to Mr. Mellon's camp at Lake Muskoka, Canada, I understand, for part of the week at least.

Robert Carson III is taking an active part, as you might expect, in the social life at Southampton. He will entertain at a house party for the younger set this week.

* * *

ANNOUNCEMENT is made of the marriage of Miss Sarah Margaret Carmen, daughter of Mrs. Harriet E. Carmen, of Ingram, and Charles Arthur Coltman, son of Mrs. Annie Coltman, of Haldane avenue, Crafton, which was solemnized Saturday morning in the Carmen home by the Rev. Dr. E. R. Davidson, pastor of the Ingram United Presbyterian Church. Miss Mary Carmen, sister of the bride, was maid of honor and Ralph Read Coltman was his brother's best man. Dr. James Carmen gave his sister in marriage and Miss Katherine Morrison played the wedding music. A breakfast for the families followed the ceremony in the Fort Pitt Hotel. After a motor trip through the Adirondacks, Mr. and Mrs. Coltman will be at home in Ingram. Both Mr. and Mrs. Coltman attended Muskingum College.

* * *

EBEN M. BYERS has deserted Southampton for Sarasota Springs. Saturday night he gave a large dinner at the Brook. The attraction at Sarasota for this inveterate Pittsburgh sportsman, I daresay, is the polo. The first game of the season was played Saturday, following the races on the Whitney Field.

* * *

DR. AND MRS. CHARLES ELLIS, their daughter, Mary Louise, and their son, Charles, Jr., of North Negley avenue, are spending some time at the Shorewood Country Club at Dunkirk, N. Y.

* * *

MR. AND MRS. C. P. MILLS, of Beacon street, announce the marriage of their daughter, Miss Elizabeth Mills, and Harry R. Gauss, of Black street, which was solemnized on Monday.

* * *

MISS ROSE-MARIE GREEN, of the East End, whose marriage to John Edgar Huntington Allen, of Lexington, Ky., will be solemnized tomorrow, has been guest of honor at a number of parties lately. Miss Julia Wallace, of Mt. Lebanon, entertained at bridge Monday night and Mrs. Catherine Rudge, of Crafton, gave a tea Sunday. On Saturday, Miss Marjorie Kretz, of Center avenue, who is to be a bridesmaid, entertained with a bridge luncheon, and last Thursday night Mrs. G. E. Green, of Maple avenue, Edgewood, gave a bridge party and shower for her sister-in-law. That afternoon Miss Mary Bovard, Miss Doris Armstrong, Miss Helen Stuebner and Miss Ruth Bittner entertained at Gimbels' for Miss Green. Others who have entertained include Miss Dorothy Dailey, of the East End, Mrs. Hilda G. Collingwood, sister of Miss Green; Miss Catherine Coates and Mrs. Adelaid Fleischut.

* * *

MR. AND MRS. HARRY H. SMELTZ and their daughter, Miss Thelma Smeltz, of Wilkinsburg, were entertained at dinner last Thursday night at the Erie Yacht Club by Col. T. Lynch and his son, Theodore P. Lynch, of Erie. Miss Smeltz was the guest of honor.

* * *

THE engagement of Miss Katherine Irene McCalley, daughter of Mrs. Lavinia R. McCalley and the late Capt. J. B. McCalley, formerly of Pittsburgh, to Dr. George A. Holliday, of this city, son of the late George L. Holliday, postmaster here for a number of years, has been announced. Miss McCalley is a sister of Maj. J. B. McCalley, of Cleveland, former Pennsylvania aviator. Dr. Holliday attended Washington and Jefferson College and is a graduate of the University of Pittsburgh medical school. An early fall wedding is planned.

* * *

MR. AND MRS. EDMOND BISHOP, of McKinley avenue, have announced the marriage of their daughter, Miss Genevieve Bishop, and Walter Dewey Wall, son of Mr. and Mrs. Martin Wall, of Aiken avenue, which was solemnized recently in the Little Church Around the Corner, New York.

* * *

THE marriage of Miss Emma Elizabeth Jones, daughter of Mrs. Albert Jones, of Fisk street, and Paul Romig, son of Mrs. Lily Romig, of Monongahela, was solemnized yesterday afternoon at 2:30 o'clock in the Primitive Methodist Church by the Rev. J. Albert Tinker. Mrs. Jones was her daughter's matron of honor and Harry Bender was best man. Mr. and Mrs. Romig are taking an eastern trip and after August 25 will be at home in Fisk street.

Patricia Pitt

CITY CHAPTER -:- QUOTARIANS ENTERTAIN -:- NEW CIRCLE HEAD

Photo by Pittsburgh Sun-Telegraph.

LUNCHEON MEETING

Pittsburgh Quotarians at luncheon in Kaufmann's entertained (left to right) Miss Anna A. Egan, president; Mrs. Dorothy Steen Bateman, secretary; Mrs. Robert Raughley; Miss Bess Mitchell, past president of Clarksburg Quota; Mrs. Edith M. White, Wilmington Quota, and Miss Eloise Yorke, Washington Club.

MARGUERITE E. M'CURDY

Miss Marguerite E. McCurdy is president of the recently organized Waynesburg Quota Club, which received its charter a short time ago.

U. S. FLAG PRESENTED TO CLUB FEDERATION

IN honor of Mrs. John F. Sippel, of Baltimore, new president of the General Federation of Women's Clubs, the executive board of the Maryland Federation has presented General Federation headquarters with a large American flag. Until the receipt of the gift, the Federation had no large flag suitable for outside display. A 22-inch Sheffield tray has been purchased by the presidents of state federations and presented to headquarters in honor of Mrs. Virginia White Speel, of Washington, first presiding officer of the Council of Presidents.

* * *

ALL poems submitted in the State Federation contest for the $10 prize offered by the Mothers' Club of Carrick are to be sent in triplicate, so that a copy may be given to each of the three judges. The poems may be in any form, but not longer than 30 lines. All entries are to be sent to Mrs. John M. Phillips, chairman of the American home department of the Federation, before September 1, the time having been extended from August 1.

* * *

MRS. D. EDWIN MILLER, first vice president of the Congress of Clubs, and her family are summering with Mrs. Miller's sister, Mrs. John Jarvis, at Willoughby, near Ingomar.

* * *

MRS. JOSEPH SCHUTZMAN, president of the Women's International League for Peace, is asking for volunteers to "enlist in a most hopeful crusade."

"The time to stop the next war is 10 years before it starts; the time is ripe to abolish war, and the present generation can and must do it," says Mrs. Schutzman.

She asks Pittsburgh club women to write to President Coolidge petitioning him to take iniative in outlawing war between the United States and every like-minded nation. Also to ask him why United States Marines are in Nicaragua in "an unofficial war, a war that neither the Senate nor the people of the United States voted or passed on." Further the W. I. L. president urges the women to write their Senators and Congressmen asking them to support the Burton-Copper resolutions, which call for treaties with like-minded nations to renounce war and prohibiting the United States selling munitions, arms or implements of war to a country engaged in aggressive warfare. She suggests that program chairmen give place on next season's programs for discussion of international politics, speakers for which will be furnished by the International League.

SCION OF REVOLUTION, H. S. BRUNOT, 68, DIES

GREENSBURG, Pa., Aug. 15.—(AP.)—Hilary S. Brunot, 68, one-time United States consul to St. Etienne, France, and for a brief period consul to Spain, died here yesterday at the home of his brother, John E. Brunot. Brunot was the son of Hilray B. Brunot, founder of the Greensburg Press, and his great-grandfather was Dr. Felix Brunot, a native of Morey Parish, France, and foster brother of Gen. Lafayette. Dr. Brunot came to America in 1777 with Lafayette and was a surgeon in the Continental Army. Brunot Island, in Pittsburgh, was named for Dr. Brunot, who settled there in 1797. The former consul leaves a second brother and three sisters, among them, Mrs. H. Brunot, of Pittsburgh.

UNIONTOWN GETS SPECIAL STAMP FOR AIRPORT FETE

UNIONTOWN, Pa., Aug. 15.—(AP.)—Officials of the Floyd Bennett air field here have received permission from the Postoffice Department at Washington to use a special cancellation stamp for all air mail out of Uniontown on the occasion of the dedication of the field, August 23.

The stamp will tell of the dedication of the field, named in honor of the American flyer who died of pneumonia following an attempt to carry aid to the stranded Bremen flyers at Greenley Island.

As there is no air mail service out of Uniontown, the mail will be carried by plane to Bettis Field, McKeesport, where it will be transferred to a regular mail plane.

It was announced some days ago that the dirigible Los Angeles would take part in the dedicatory exercises.

Municipal Band To Give Concert Tonight

WABASH PLAYGROUND, 7:30 P. M. Wabash avenue near Main street.
PITTSBURGH MUNICIPAL BAND Unit B, Frank A. Panella, Conductor.
"America."
March, "Our Fighting Men"...Rocereto
Overture, "Barber of Seville"...Rossini
Operatic Selection, "Ernani"...Verdi
From "Scenes Pittoresque"...Massenet
March.
Fete Boheme.
COMMUNITY SINGING.
H. Vernon Porter, Conductor.
Motifs from "Die Walkure"...Wagner
"Victor Herbert Favorites," arr. by Lake
"Three Spanish Dances"...Moszkowski
"Star-Spangled Banner."

FIREMEN OF ROSEDALE GO ON OUTING SATURDAY

The Rosedale Volunteer Firemen will hold its second annual outing, a basket picnic, at Rosedale Beach Saturday. The firemen will entertain the public with field events, water sports and other attractions.

DR. TEMPLE TO SPEAK AT DAIRYMEN'S OUTING

WASHINGTON, Pa., Aug. 15.—Congressman Henry W. Temple will speak at the annual outing of Washington county dairymen Friday at the Pennsylvania Training School, Morganza.

LARGEST JEWELRY ESTABLISHMENT IN PITTSBURGH

Choice Gifts » » » in Variety Un-ending

Our entire second floor is devoted to a Gift Shop « a haven for the perplexed gift-seeker! From the choicest of China and Silver to the simplest Art Piece « all of infinite charm and inimitable character. To shop here is not only a pleasure, but an education.

1887 1928

The HARDY & HAYES Co.

WOOD STREET AT OLIVER AVENUE ~ PITTSBURGH

Try it on luscious berries

Sprinkle ripe berries liberally with Snowflake Powdered Sugar, add cream, and you have one of the nicest things in the world to eat.

Snowflake Powdered Sugar is much better than granulated sugar for sweetening fruits, berries, cereals, and cold drinks, because it dissolves readily.

Snowflake is 100% Pure Eastern Cane Sugar—it never lumps.

CAUTION

Some powdered sugars come in 10-oz. packages. In order to get 12 full ounces, ask for

SNOWFLAKE

POWDERED

100% Pure Eastern Cane Sugar

KAUFMANN LOOBY CO.

Penn Avenue, Between 6th & 7th Streets

ATlantic 7800 9 A. M. to 5 P. M.

Today—Thursday—Friday—Saturday

Saturday Until One O'Clock

A Special Selling GLOVE SILK LINGERIE

KAYSER and Other Well-Known Makes

VESTS ..... Regularly 2.45 1.50

Bloomers & Step-Ins Regularly 3.50 1.95

GOWNS ..... Regularly 6.95 4.95

BANDEAU SETS . Regularly 6.25 4.95

UNDERWEAR SECTION—STREET FLOOR

Free Parking Space

STORE HOURS: 8:30 A. M. to 5:00 P. M. SATURDAYS: 8:30 A. M. to 6:00 P. M.

JOHN M. ROBERTS & SON CO.

CONFIDENCE

Our patrons buy of us securing the knowledge that whatever the amount invested, they obtain the utmost in value and the highest degree of quality.

SPECIAL

Magnificient blue white perfect Wesselton Diamond, a gem of superlative beauty in the newest short-clamp mounting of solid platinum beautifully decorated.

$300.00

(Displayed On Easel In Our Windows)

Other fine Diamonds in solid platinum at every price from $100.00, $150.00 Up to $7,500.00

Beautiful Diamonds in smart new mountings of 18 karat solid white gold from $35.00, $50.00 Up to $750.00

JOHN M. ROBERTS & SON CO.

Foremost Authority on Diamonds Since 1832

429-431 WOOD STREET

At Diamond Street

BEAUTIFUL MARCEL PERMANENT WITH RINGLET ENDS

A $25.00 Permanent for $4.75 GUARANTEED

WAVE SET FREE

Your choice of Permanents at this low price. Every Permanent has a beautiful Marcel effect. Given by expert operators—not a school.

PERMANENT WAVE SHOPS

EAST LIBERTY 6009 PENN AVE. Second Floor MONTROSE 0291

DOWNTOWN 305 DIAMOND ST. Second Floor ATLANTIC 6088

Day and Evening Appointments

JURRIERS SINCE 1875

The Reputation of Leadership

It is scarcely ever denied that Grabowsky Furs are the finest obtainable. So much so, that the Grabowsky Label is accepted as the Hall-Mark of Perfection.

On the other hand, there are people who are under the impression that they must pay some extra profit for that perfection.

Nothing could be farther from the truth!

Comparison will prove that Grabowsky fur prices represent the utmost in value. Right now, the

ENTIRE STOCK OF NEW FUR COATS is Marked at August Prices, Averaging 25% Less THAN REGULARLY

Grabowsky's

514 and 516 WOOD STREET

FASHION DRAWING

Drawn by LUCILLE WILD of Connellsville, Pa., during her first year as student in Art Institute of Pittsburgh

NINE months' Course open to any young woman or man, over 16 years of age. Instructor with many years practical experience in New York, Chicago and the style centers, supervises and personally criticises each student's drawings every class session.

Course includes drawing from life, figure construction without models, water color, poster color, pen, pencil and pastel rendering, lettering, layout and many other important phases of the modern artist's education. Training up to the minute . . . director now in Paris seeking Art's newest methods.

Every big department store in Pittsburgh and dozens of the smaller Specialty Shops have employed our former students. Salaries of $80 weekly being earned for simple pen and inks, like one shown.

Register NOW; only thirty students accepted. No entrance requirements. Class commences September fourth. Day or evening. Enrollment card in catalog.

The ART INSTITUTE of Pittsburgh formerly The Artists' League

545-47 Sixth Ave. Near Fifth Ave. Willis Shook Director

Clip—Send Sun-T.

Send full details of nine month Fashion Class . . . . . ☐
Eighteen month Commercial Illustration Course . . . . . ☐
Name
Address

FOILS ASSASSINS

FAT-FEARING GIRLS TOLD CANDY WON'T SPOIL FIGURE

Girls who refrain from eating candy because they fear it will make them fat may enjoy their favorite sweetmeat without worry concerning weight, C. S. Clark, of Chicago, director of the National Confectioners Association, guaranteed last night in his address to Pittsburgh candy manufacturers and salesmen in the Chamber of Commerce auditorium.

Candy supplies the body only with fuel heat and does not build the tissues, Mr. Clark said.

The confectioners were meeting to discuss plans for the publicity campaign to be held here in connection with "Candy Week" and "Sweetest Day," to be observed in October.

Girls who eat a large quantity of candy do not smoke cigarets, and vice versa, Mr. Clark said he had noticed.

The speaker said Commander Richard E. Byrd intended to take a large quantity of candy with him on his Antarctic expedition for consumption by the crew.

The Latest Thing in Pittsburgh! Four Pages of Comics in Colors every week day in the Evening Sun-Telegraph. Sixteen Color Comics on Sundays!

DETROIT SEEKS POLICE MEET

ALLENTOWN, Pa., Aug. 15.—(A.P.)—The Fraternal Order of Police, in convention here, has received from the Chamber of Commerce of Detroit an invitation to name the Michigan metropolis for the 1929 convention. Fort Wayne, Ind., also is expected to solicit the convention.

The delegates yesterday were taken through General Trexler's game preserve to see the elk and buffalo herds and afterward entertained at a country hotel dinner.

GUN THWARTS SECOND TRY OF GANG

County detectives and Turtle Creek police today are searching for three men believed to be members of the blackhand gang who yesterday made their second attempt in eight months to assassinate James Costa, 40, of Turtle Creek.

Several months ago Costa was wounded by alleged members of the gang. Yesterday three men in a touring car drove alongside of his automobile in Osborne street, Turtle Creek, and fired at him. He returned fire, police say, causing the gunmen to wreck and abandon their car.

Detectives are checking the license number of the car.

ALLEGED KILLER IS "PEEPER"

CHICAGO, Aug. 15.—(AP.)—David Shanks, Negro bootblack held for Miss Jennie Constance's slaying, has been identified as the "Peeping Tom" who proved so annoying in Evanston last February. Shanks recently finished a six months' sentence following charges growing out of one of his "peeping" episodes.

Prosecuting attorneys expected to receive Shanks' plea in the Constance case today, as well as to set the date for his trial. Within a few hours yesterday he was indicted, pronounced sane, and received counsel to secure his legal rights. Before a crowd and under close guard, he re-enacted for officers, the slaying.

FORCED TO FLEE WITH MEN, WOMAN WRITES

CONNELLSVILLE, Pa., Aug. 15.—Leaving a note saying that four men were "after her," Mrs. Eph Buck, 26, wife of a Frenchman at Mt. Pleasant, disappeared from her home yesterday. The note was found on a shelf in a kitchen cabinet. "Four men are here after me. I only know one, and do not know his name. His face is familiar and he comes from Uniontown. If I don't go with them he threatens to kill me or my husband. Please take good care of the kiddies." The two children referred to are by a former marriage. Police have found no trace of her.

HUSBAND THREATENED TO USE AXE, WIFE SAYS

Mrs. Louise Lindheimer, McKnight road, Ross township, asks a divorce from Gustav Lindheimer, because he, she says, once threatened to chop her head off with an ax and another time threatened to shoot her. The Lindheimers were married in Germany in 1904. Later Mrs. Lindheimer says she followed her husband to another city and found he was posing as a single man. In 1921 they were living at the Five Mile House, where she says her husband attacked her so brutally the police were called.

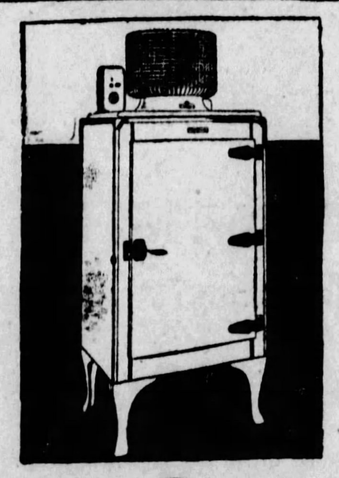

GENERAL ELECTRIC
Refrigerator

Just an ordinary grape fruit, after a brief stay in a General Electric Refrigerator, becomes a real treat! Just a simple salad has a festive air when it is chilled to the proper point of crispness! In fact, every-day meals become more tempting, easier to prepare, more healthfully varied in the home that has this perfect refrigeration.

See the various models which are on display.

OCHILTREE ELECTRIC CO.
505 Liberty Avenue, Pittsburgh, Pa.
Phone ATlantic 1900

Don't fool yourself:

Since halitosis never announces itself to the victim, you simply cannot know when you have it.

End halitosis - it makes kissing a torture

Halitosis (unpleasant breath) has broken up many a love affair and friendship.

Don't fool yourself that you never have it. Because you simply cannot be sure of that. Halitosis never announces itself to the victim. But it does to others—and offends them.

Therefore, before meeting others, rinse the mouth with Listerine. If you have any evidence of halitosis, it destroys it. If you haven't (and you cannot tell) your mouth receives the benefit of a refreshing and invigorating treatment.

Halitosis yields to Listerine because it is a powerful deodorant. If you have any doubt of this, note how it removes the strong odor of onion and fish from the hands.

Keep a bottle of Listerine handy in home and office.

Use it often. It pays.

Lambert Pharmacal Company, St. Louis, Mo., U. S. A.

READ THE FACTS
1/3 had halitosis
111 manicurists say that halitosis is apparent in about every third customer—every one of them men from the better walks of life. Who should know better than they?
Face to face evidence

MEN
It's a treat!
The new Listerine SHAVING CREAM keeps skin cool long after shaving—an amazing sensation!

LISTERINE
The safe antiseptic

STORE HOURS: 9:00 TO 5:00 SATURDAY TILL 1

BOGGS & BUHL

TELEPHONE FAIRFAX 2500

the august sale features

custom built furniture

The modern way of furnishing the living room—the vogue for individualized pieces — and selected separately with thought for the harmonizing ensemble.

Now — in this August Sale — it can be done at most special price; dozens of examples of davenports, chairs —covered in your own choice of cover combinations.

A FEW EXAMPLES:

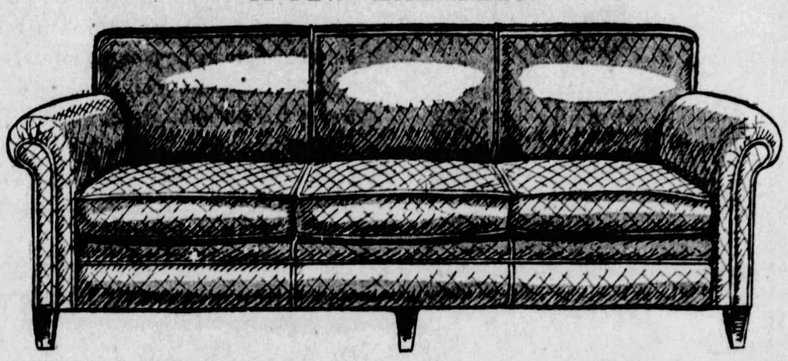

$148 smart lawson davenport

Most authentic and altogether correct—the new Lawson style davenport—a graceful, comfortable low arm design. Finest construction—you can have it in a choice of a dozen denim covers—a cover that is plain, simple and will give long service. August Price..... $98

Same Davenport in any type cover and down filled back and seats at additional price.

$185 mohair mahogany davenport

A wide selection that gives you an almost endless choice of covers —and in either entirely upholstered or frame style construction. Covers of fine mohair—reverse of cushions in linen frieze as you may select. Overstuffed or in the popular lighter design with exposed mahogany top rail and base. August Sale Price..... $135

$215 mohair pillow arm davenport

In broad choice of all mohair covers with reverse of seat cushions and loose cushion arms in frieze. Solid mahogany base, legs and arm trimmings. August Sale Special..... $145

$275 mohair kidney davenport

Very much the mode in modern living room furniture—a beautiful piece and an outstanding value. Covered entirely with mohair except the reversible side of cushions which are in hand blocked silk velvet. Choice of 100 different cover combinations—delivery in two weeks. Finest construction. August Price..... $195

A great selection of Chairs just as specially priced—in a similar choice of covers.

final!

men's $45 and $50 suits $31.50

Right from regular stock where they sold at from $13.50 to $18.50 higher earlier in the season. Broken lots of the most popular selling lines. Conservative and youthful models in a wide range of patterns and colors. Most of them the proper weight for wear right into Fall and Winter. Remarkably priced for final clearance—$31.50.

BROKEN LOTS MEN'S SUITS
$17.50
A radical regrouping from higher priced lines. All-wool suits in models for men and young men. Mostly light colors — some slightly soiled. Not all sizes. To clear—$17.50.

FINE LOT MEN'S SUITS
$21.50
Broken lines but rather substantial selection in most sizes. Weights for year 'round wear for men and young men. Suits that sold at many dollars more. To clear —$21.50.

Extra Trousers to match many of the above Suits—$5.00 to $8.50.
$55 and $65 Suits—$43.50 *$85 and $95 Suits—$58.50*

—Third Floor—

clean-up of all outdoor furniture

$19.50 Hardwood Porch Swings.....$14.50
$18.50 Hardwood Porch Swings.....$13.50
$10.50 Hardwood Porch Swings.....$ 8.50
$ 9.50 Hardwood Porch Swings.....$ 7.50
$ 7.50 Iron Frame Park Seat.....$ 5.00
$17.50 Gliding Settee Lawn Swing.....$13.50
$150 Garden Set — Table, 4 chairs, umbrella.....$75.00
$25 Couch Hammocks, $10.00
$35 Gliding Divans....$15.00
(Illustrated)
$10 and $11 Varnished Hickory Chairs or Rockers. Each..... $6.95

—Outdoor Furniture, Basement—

final!

boys' all-wool knicker suits
$9.75

Final Clearance time in the Boys' Department brings the above radically low price on a splendid lot of all-wool knicker suits. This season's best models and patterns. All sizes, 6 to 16. All are from much higher priced lines. To clear, $9.75.

Another lot boys' all-wool knicker suits at $7.75.

BOYS' $22.50 AND $25.00 LONG TROUSER SUITS
$17.75

Fancy mixtures as well as plain blue cheviots comprise this extraordinary lot. Sizes 14 to 20. A small but choice lot at $17.75.

Boys' All-Wool Knickers — sizes 7 to 16—$1.50.

—Third Floor—

in august fur sale

$450 swagger sports coats of raccoon
$335

As in past seasons, youth again finds no fur so smartly suited to its all-around needs as raccoon.

A rich appearing coat with its sportive double fur collar. Fashioned of beautifully dark marked skins. Pockets edged with raccoon tail. August Sale, $335.

Other Appealing Furs—Priced

New Beige Dyed Muskrat Coat—a charming shade—a quality above the ordinary. Shawl collar and cuffs of blonde wolf. Regularly $425. August Sale Price, $335.

Hudson Seal Coats (dyed muskrat)—with beautiful dyed Ermine trimming — handsomely lined. Regularly $650. August Sale Price, $435.

Fur Coat Relining Special, $32.50

For one week—the Fur Section will clean, sew all rips that do not require fur and reline your fur coat for the special price of $32.50. Choice of several attractive linings.

—Second Floor—

complete summer clearance

women's apparel

—ALSO MISSES' AND GIRLS

The most radical clearance—and unusually good selections. Season still has many weeks to go—yet hundreds of dresses and coats for women, misses', juniors and girls are priced to clear out in record time.

Many prices so reduced that you can buy two, three or even four for the price of one.

Dresses as Low as $5.00
Coats as Low as $10.00
Girls' Dresses as Low as $1.50
Girls' Coats as Low as $5.00

ALL SALES FINAL

—Second Floor—

a Hoover keeps rugs free from germs

Rugs harbor billions of germs, brought into the house on the soles of shoes. But there is a way to keep rugs almost germ-free. The Hoover, with its amazingly deep, thorough cleaning removes this menacing bacteria. It outcleans other cleaners by the most astonishing margin, as proved by the remarkable d. p. m. (dirt per minute) test. Telephone for a free home demonstration. Liberal allowance for your old cleaner.

Model 543—$59.50 Model 700—$75.00

A Small Down Payment—Liberal Terms

—First Floor Demonstration Booth—

HONOR AMONG THIEVES RECEIVES HARD BLOW

There is a hoary impression held by honest people that honor exists among thieves. It doesn't, if you care for the story of two confessed bandits reposing in our city jail.

Sylvester Mantz, 25, and John Otis, 23, told city detectives that banditry pays but, as the saying goes, it doesn't pay much. In the $17,000 payroll holdup of the Ward Baking Company and the $2,400 attack on the Pittsburgh Railways despatcher, Mantz and Otis, half of the holdup team, were supposed to cut half of the plunder. The remaining half was intended for William (Pug) Murphy, and George Schreiber, also behind the bars.

"But," mourned Otis, "we didn't get our split. Schreiber split the dough. And in the Ward job he told us the payroll was three grand and he slipped us half o' that. On the railways job Schreiber counted the do-re-mi and he said it reached $1,000. We got half of the thousand. When the papers printed the size of the purse Schreiber said they were wrong."

So instead of the $8,700 which they deserved, so to speak, the Messrs. Mantz and Otis, who are now at home at Short and Water streets, were limited to a paltry $2,000, by their own confession.

DRAGGED OFF WAGON, HUCKSTER IS ROBBED

Dragged off his wagon at Second avenue and Boehm street, by three highwaymen, one of them armed with a pistol, Abe Levine, 55, a huckster of Erin street, was robbed of $135 last night. Levine told Hazelwood police that the bandit trio had blocked his path with their automobile. They escaped in the machine. One of the thugs was a Negro, Levine said.

Radiant with Health

Acidine taken after each meal will make you radiant with health. Keeps stomach and intestines clean, sweet. Kills gas, indigestion, sour stomach, constipation, and acidosis. Money back guarantee. Use

ACIDINE

THE GREAT DIGESTANT

AT YOUR DRUGGISTS

CHILDREN EARN $72 FOR MILK AND ICE

From their very first benefit for The Sun-Telegraph Milk and Ice Fund a band of Crafton children have raised $72.25, which is hereby gratefully acknowledged. The little workers, who range in age from 4 to 14 years, included Charles Lawrence, Burt Scott, Edith Allen, Jean Stocker, Beverly Harper, Alice, Jim, Margaret, Tommy, Joseph and Gertrude McKeon, Elizabeth Richards, George Beaman, Virginia Richards, Geraldine Elm, Helen Becker, Mary Richards and Betty Walter.

Other gifts today, which have boosted the fund to $1,599.32, come from a group of Oakland children, the Mothers' Club of Sewickley Y. M. C. A., the beginners of the First United Presbyterian Church, North Side, Betty Wilcox and Martha A. Glynn (who contributed $4) and Evelyn Bortz and her brother and Howard Steinbach, who earned $2.06 selling lemonade.

Previously reported	$1,475.43
De Rand Street Children	25.58
Mothers Club of Sewickley Y. M. C. A.	15.00
Squirrel Hill Lemonade Stand	2.06
Beginners of the First U. P. Church, North Side	5.00
Crafton Children	72.25
Betty Wilcox and Martha A. Glynn	4.00
Total	$1,599.32

MEXICAN OF MIDLAND IS "TAKEN FOR RIDE"

MIDLAND, Pa., Aug. 15.—Police are confronted with a murder mystery with the finding yesterday of the body of Juan Oramballo, 30, Mexican, in the street. Two gunshot wounds were found in the chest and one in the temple. Police believe the man had been "taken for a ride." L. E. Greer and J. W. Sharp, milkmen, found the body.

PITTSBURGHERS' MOTHER DIES AT PUNXSUTAWNEY

PUNXSUTAWNEY, Pa., Aug. 15.—Mrs. Sara C. Falk, 80, of Ringgold, the last of a family of 19 children, died at her home last night. Three of her sons, Omar B., Frank I. and Clarence R., reside in Pittsburgh.

BUSINESS MEN'S LUNCHEON 11:30 to 2

FORT PITT MAIN DINING ROOM

Luncheon Menu
Thursday August 16, 1928

85c

Scotch Broth with Barley
Consomme Leopold

Broiled fresh Mackerel
Sliced Tomato
Omelet with Minced Ham and Mushrooms
Lamb Stew with Fresh Vegetables, Bourgeoise
Roast Short Ribs of Beef, Baked Squash
Chicken and Shrimp Salad Mayonnaise

O'Brien Potato
New Corn on Cob

Cocoanut Pudding, Iced Watermelon, Boston Cream Pie
Chocolate Ice Cream
Raspberry Ice

Eppley Hotels invite you to try the Business Men's Luncheon served in the Fort Pitt main dining-room. The excellent food and the moderate price are sure to bring you back again.

FORT PITT HOTEL
PITTSBURGH
Management of Eppley Hotels Company

FLIT

KILLS FLIES
MOSQUITOES
BED BUGS ANTS
ROACHES MOTHS

Safe Sure Relief in 1 Minute

Corns

In one minute Dr. Scholl's Zino-pads put an end to the worst corn pain by cushioning the corn and *removing the cause*—friction and pressure of shoes. These pads are soft, thin, protective, healing. Guaranteed safe and sure. Doctors use and recommend them for that reason. Buy a box today. At all drug, shoe and department stores everywhere.

Dr Scholl's Zino-pads

Put one on—the pain is gone!

KAUFMANN'S

FIFTH AVENUE ATLANTIC 1000 PITTSBURGH

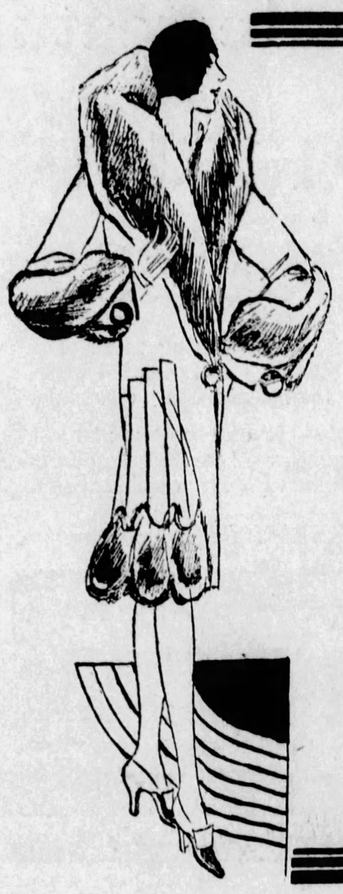

The August Sale of FUR-TRIMMED COATS

A Smart Way to Save Money!

$58

Regular Values of $75 to $100

When you find a way to be exceptionally thrifty, and still be smartly dressed—then that way is worth while. And here is the way. Buy your Winter coat now in the August Sale. You will save from $17 to $42! The coats are trimmed with such valuable furs as beaver, krimmer, raccoon, fox, wolf, badger, squirrel, fitch, civet cat, skunk—and ever so many more. When we say fur-trimmed coats, we don't mean just a little fur—but much fur. Great collars and cuffs, encircling bands, tuxedo fronts. The coat sketched is typical.

Sizes for misses, women, larger women, junior misses.

KAUFMANN'S . . . FOURTH FLOOR

The Draped Hat Is Flatteringly Youthful

$10

Oh, it's good to see the charming draped hats again! They're so distinctly youthful and softening to the face. The draped turban sketched is rich brown velvet, combined with metal mesh. There are others in the new reds, blues, greens, and browns of Autumn. Every one smart!

The felts that are proving so popular often have cut-out work on the brims . . . incrustations of other fabrics . . . soft pleats in the brim. The irregular line is usually present in both the turban and the brimmed styles. And always there are youthful colors. Browns, reds, greens, blues, beige.

KAUFMANN'S . . . FIFTH FLOOR

The Last Week!
August Sale of Bedding

ALL-WOOL BLANKETS

6.25 Pair

The wise home-maker who would make the budget stretch as far as possible is buying her blankets now in the August Sale. First—because it's the quality she wants—fine all-wool fluffy blankets. Second—the price is so much below regular.

Block plaid designs—rose, blue, orchid, tan, grey, peach, green, yellow, red, black. Bound with matching sateen. 66x80 inches.

KAUFMANN'S . . . SIXTH FLOOR

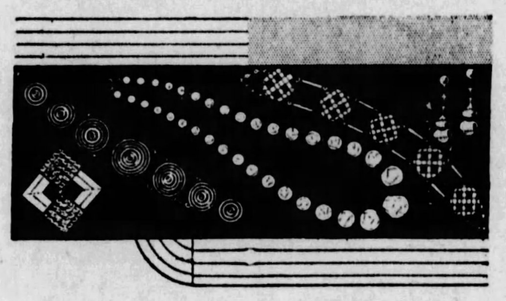

Fall Costume Jewelry

Three Great Groups!

25c—50c—$1

They are extraordinary values, from a New York firm of importers! There were 28,000 pieces, purchased at a fraction of their value. Both imported and domestic jewelry—sterling silver, silver, and gold finish. The groups include necklaces and chokers of various lengths, simulated pearls, tin cut crystals, bracelets, brooches, vanity cases, earrings and pendants.

KAUFMANN'S . . . MAIN FLOOR

Men's Shirts and Shorts

The $1 and $1.50 Grades

65c

Pull-over Shirts of cotton and lisle—pink, blue, peach or white. Also cross stripes in blue, helio, tan and green. Sizes 34 to 46.

Gay Athletic Shorts of broadcloths, pongee and madras . . . white and plain colors . . . striped and checked effects that are conservative or spirited, as you choose. Cut full with roomy legs and seats . . . also with waist bands that will stay snugly on the hips. Sizes 28 to 46.

We Suggest Ample Purchase Of These Garments at This Exceptionally Low Pricing

KAUFMANN'S . . . MAIN FLOOR

Extraordinary Presentation!

QUALITY SOFAS

Custom-Tailored

$89

Never, we believe, has a similar event been presented in Pittsburgh. We have arranged, through co-operation of the manufacturers, to offer you

Your Choice

of four of the most popular styles of present-day sofas—

1—The Tuxedo
2—The Lawson
3—The Lexington
4—The Chesterfield

Covered in Denim

CUSTOM-tailored throughout, of the very best constructional materials, and with very best workmanship—at the amazing price quoted above. The sofa is the soul of the living room—the one indispensable. Here is a remarkable opportunity for the home of moderate size to acquire a beautiful, fashionable, truly comfortable denim-upholstered sofa at the price of the most casually-constructed davenport.

These sofas can also be had in your choice of many colors of plain or figured mohair for $139.

A Moderate First Payment Will Deliver.

KAUFMANN'S . . . EIGHTH FLOOR

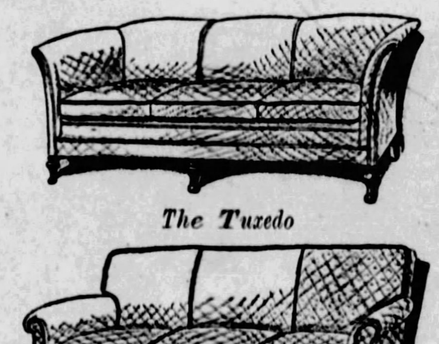

The Tuxedo

The Lawson

The Lexington

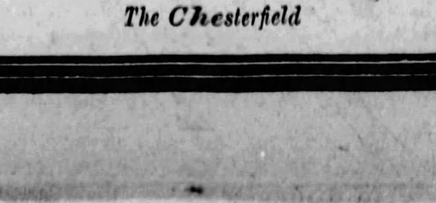

The Chesterfield

Men—

Buy Your Tropicals Now at Half Price!

KUPPENHEIMER and other hand-tailored clothes — Tropical Worsteds, Mohairs, Flannels, etc., priced as follows:

15.75 Suits . . 7.88	30.00 Suits . 15.00
20.00 Suits . 10.00	35.00 Suits . 17.50
25.00 Suits . 12.50	50.00 Suits . 25.00

KAUFMANN'S . . . THE STORE FOR MEN . . . SECOND FLOOR

OHIO PLANE DEATHS LAID TO THRILL HUNT

Pittsburgh Sun-Telegraph

WEDNESDAY, AUGUST 15, 1928

In Flames

MRS. H. SZUTOWICZ

Mrs. Irene Szutowicz, 38, 1856 Main street, Sharpsburg, in St. Francis Hospital, died of burns received when her clothing ignited from gasoline which she was using in her home to clean a dress.

FIND BODY IN BOX

An aged man who is thought to have been living in a large box was found dead on a dump near the Banksville road, West End, late last night.

Police, who were called, found the body lying in the box on a bed of straw. A can of lard, spools of thread, needles and other necessities in the box, led to the belief that the man, aged about 75, had made his home there.

At the morgue it was stated that death probably was due to natural causes. Nothing was found in his effects to lead to his identity, morgue attaches said.

AL IS JUST 'UMPAH' TO GRANDCHILDREN

ALBANY, N. Y., Aug. 15.—He may be His Excellency to state officials and "Al" to boyhood friends, but Gov. Smith is "Umpah" to his adoring grandchildren.

2 ROBBERS DROP RING WORTH $3,800

Two robbers who held up Louis and Isadore Americus as the brothers were putting their automobile in the garage of their home at 219 Roup street early today are $3,800 poorer because of carelessness.

They took $5,000 in jewelry and $28 cash and sped away in the Americus car, but when the auto was recovered at Bayard street and Morewood avenue at noon a diamond, worth $3,800, lay on the floor of the machine.

Before the robbers departed they insured their getaway by locking their victims in the garage.

NORTH OUT OF SENATE RACE

HARRISBURG, Aug. 15.—(INS.)—Lee S. North, of Punxsutawney, today notified the State Bureau of Elections of his withdrawal as the Democratic and Prohibition nominee for the State Senate in the Thirty-second district. North was defeated for the Republican nomination by Harvey G. Bowers, also of Punxsutawney.

North lost the Republican nomination for the Senate four years ago, but was successful on the Prohibition ticket at the November election.

LABOR AT BROWNSVILLE ASKS FOOD FOR MINERS

BROWNSVILLE, Pa., Aug. 15.—(AP.)—The United Trades Council of Brownsville issued an appeal to organized labor throughout the country for assistance in aiding idle miners in this area. The appeal said the council had maintained soup kitchens from February 19 to July 1, when the kitchens were closed because of lack of funds. It was said that about 1,500 persons had been fed each month.

BARNEY GOOGLE SENDS YOU HIS BEST

STEP UP BOYS, AND MEET THE BOSS' FIRST MEAL TICKET
PITTSBURGH
SPARK PLUG
RUDY
DEBECK
I RECKON IF A FELLER CAN MAKE GOOD IN PITTSBURGH, HE CAN CLICK ANYWHERE

BILLY DeBECK GREETS PITTSBURGH

Billy DeBeck, creator of Spark Plug and Barney Google, was one of the "home town boys" who made good in the city. He came to The Pittsburgh Gazette Times along about 1909 and remained here three years to do cartoons. Though now living in Paris, he has not forgotten old associations. The sketch reproduced was sent for the series, "Pittsburgh as Others See Us," from letters collected by Roy Jansen, of Pittsburgh, but the feature terminated last week. The coon was emblematic of The Pittsburgh Gazette Times, a figure originated by Charles Payne, creator of the old "S'Matter Pop" strip. The other figures are as well known as presidential candidates. See more of Billy's stuff on the comic pages.

GENE AUSTIN LOST AT SEA

NEW YORK, Aug. 15.—(INS.)—Gene Austin, popular radio singer and balladist of millions of phonograph owners throughout the world, is believed to have been lost at sea off the coast of North Carolina during the recent tropical storm along the east coast. With Austin were his wife and three other persons, who also are feared lost.

Austin was cruising in his yacht Blue Heaven off the southern coast of the United States when he is believed to have been caught in the hurricane. This became known when Aycock Brown, of Atlantic Beach, N. C., a friend of Austin's, wired the latter's New York office asking if anything had been heard from Austin since the storm abated.

ITALIANS HOLD "FEAST" DAY

Italians of the Hill district are celebrating the "Feast of the Assumption of the Blessed Virgin Mary" today and there are parades, band concerts, fireworks and much sending up of bombs and other explosives.

Reverberating between the hills of the South Side and the North Side, the bombs echo and re-echo through the downtown district with staccato-like detonation. Services were held at various times during the day in St. Peter's Church, Fernando street.

LONG SEARCH ENDS; FORGER ARRESTED

A two and a half year search for a man who had forged a $10 government check stolen from a mail box is ended. W. A. Lanbvoight, head of the secret service in this territory, revealed today, with the arrest in Flint, Mich., of Guy L. Weaver, alias George Howard. He will be taken to Wheeling, W. Va., for trial Lanbvoight said.

GRANDDAUGHTER GETS $11,000 FROM ESTATE

Approximately half of her $22,000 estate was left to a granddaughter, Mary Reagan, by Elizabeth Wilson, of 103 Capitol avenue, whose will was filed for probate today. Three daughters received bequests—Sarah Jane Reagan, $5,000; Elizabeth Lanning, of Scotland, $2,000 and Maria Fee, of Ireland, $1,000.

WOUNDED CANADIAN VET ENDS LIFE BY HANGING

FAIRMONT, W. Va., Aug. 15.—(AP.)—Scott McClure, 53, ended his life here yesterday by hanging at the home of his sister, Mrs. Frank Delgrosse. McClure served in the Canadian Army during the World War, losing the sight of one eye and suffering from the effects of gas. He had been in poor health.

FINED $10 FOR DRIVING HORSE SANS TAIL LIGHT

BUTLER, Pa., Aug. 15.—Harry James of East Brady was fined $10 by Alderman George R. Kearns for driving a horse and buggy without displaying lights on the vehicle. A previous appearance on a similar charge had drawn a reprimand from the alderman.

WEST VIEW WIDOWER LEAVES $8,800 ESTATE

Alois Kriberny, a widower, of 57 Oakwood avenue, West View, divided his $8,800 estate among his five children, in his will which was filed for probate today.

PANAMA CANAL SWIMMER MENACED BY ALLIGATORS

PANAMA, Aug. 15.—(AP.)—Richard Halliburton, American author, has started an attempt to swim through the Panama Canal from the Atlantic to the Pacific, slightly more than 50 statute miles. He will swim during the day and rest at night.

The undertaking is attended by grave dangers, especially in Gatun Lake, which is infested by alligators. Halliburton will therefore be accompanied by a boat carrying Halliburton started yesterday a sharpshooter.

from Cristobal Bay and after swimming four hours ended his day's journey a short distance from Gatun locks. He will be locked through the three steps of the locks to Gatun Lake today and begin his dangerous swim across that body of water.

DO YOU KNOW YOUR OWN "TRAFFIC COP?"

Photo by Pittsburgh Sun-Telegraph.

FRIEND OF YOURS?

How many of Pittsburgh's "traffic cops" do you know? Can you call by name the chap nearest your home? The fellow you pass halfway to your office in the morning? The men who wave you through downtown streets? The Pittsburgh Sun-Telegraph is introducing them to Pittsburgh. Here is one for today. His name tomorrow!

YESTERDAY'S "TRAFFIC COP" WAS F. F. MEYERS, 30, MARRIED, 1706 RUTHERFORD STREET, BEECHVIEW, WHO WORKS AT SIXTH AND FIFTH AVENUES. HE HAS SEEN FOUR YEARS OF POLICE SERVICE AS A TRAFFIC PATROLMAN.

ODOR LEADS TO BREWERY RAID

Detecting an odor of beer issuing from a two-story brick building at 912-14 West Diamond street, late yesterday, Federal prohibition agents discovered a "wildcat" brewery in operation, they reported. Twelve barrels of high test beer were seized and 2,500 gallons of beer mash stored in eight vats, and other equipment was destroyed.

Seizing an automobile containing a bottle partly filled with moonshine, at East Ohio and Chestnut streets, late yesterday, the agents commanded two occupants of the car to drive to headquarters. On their way one of them is alleged to have tipped the bottle in the machine, but the raiders managed to obtain enough for evidence.

Entering a saloon at 733 Fifth avenue, McKeesport, yesterday noon to serve a temporary padlock injunction, agents said they observed a glass of whisky on the bar. They seized 36 pints of home brew and several bottles of whisky and arrested Joseph Silan, 33, their report stated.

Five still were confiscated in raids on seven places in McKees Rocks.

3 HURT IN CRASH IN AIKEN AVENUE

Driving his automobile against a tree at Aiken avenue and Pembroke place, late yesterday, to avoid striking another machine, Frank Fusca, of 564 Corry avenue, Braddock, caused injuries to himself and two passengers. Anna Tallant, 24, and Vincent Degran, 45, of the Braddock address, the passengers, were treated at the Homeopathic Hospital. They were cut and bruised. The automobile was badly damaged.

TWO DIE AS SHIP HITS RIVER; 3 SAFE

TILTONVILLE, O., Aug. 15.—(AP.)—An attempt by the pilot of an airplane to give his passengers a thrill during a pleasure ride through the clouds was believed today responsible for the plunge of a large cabin plane into the Ohio River near here, last night. Two men, the pilot and a passenger, perished. Three other passengers escaped.

August P. Haucke, 35, pilot, of Rosedale, L. I., and George Giffin, 35, of Bridgeport, O., were those killed.

Haucke and Giffin, it was found when their bodies were removed from the submerged plane, were badly hurt when thrown against the instrument board. Whether their injuries or drawning caused death was undetermined.

ESCAPE VIA WINDOWS

The other three men, in rear seats, broke windows and crawled from the cabin.

Two of them—Harry Duncan, 23, and William Machin, 26, both of Martins Ferry, O., swam to shore. Joseph Duncan, 47, father of Harry Duncan, injured his shoulder in shattering a window, and was aided to shore by a boatman.

Joseph Duncan, who described the flight as his first, said Haucke had made several abrupt dives, and that, when the plane started another, he placed his hands over his eyes as he had done on the previous occasions. The next thing he knew he was trapped in the water filled cabin, Duncan said.

IMPACT LIGHT

The impact with the water was not hard, according to Duncan. All three men said they thought the pilot was merely giving them "the works" and that if something happened to the plane in mid-air, they were unaware of it.

When the plane was dragged to shore, its engine was missing and one wing had been broken off. Witnesses on shore said it had appeared to them as if the pilot had swept down in an effort to frighten the man in the boat.

And the wing struck the water and broke off as the machine turned as if to again take the air.

Haucke, whose widow and a young daughter reside at Rosedale, came to Wheeling, W. Va., about a month ago to enter the employ of the Haldeman Aircraft Company. His duties included the piloting of ships on sightseeing trips. His plane was kept atScott Field, near Yorkville, O.

Elected

WRAY G. ZELT

Wray G. Zelt, Washington (Pa.) bank director, has been elected president, Tenth Pennsylvania Regiment Association, an organization made up of soldiers who have seen national service with that command. Mr. Zelt served with the "Fighting Tenth" in the Philippine campaign, Spanish-American War.

White Guns Again on Smith

NEW YORK, Aug. 15.—William Allen White, noted Kansas editor, retracted his retraction regarding his aspertions against Gov. Smith in a cablegram to former Gov. Henry J. Allen, of Kansas, director of publicity of the Hoover campaign yesterday.

On his arrival in Europe, where he had gone for a vacation, it was stated that White was surprised to find his amended indictment against Gov. Smith had been misunderstood by many friends in America. He therefore cabled Gov. Allen:

"In my case against Gov. Smith, I have made no retraction. On the prostitution issue I proved my case, got a conviction and suspended sentence. I only did this because I felt that a debate on the subject of hariotry was not worthy of a presidential campaign. But if Gov. Smith tries to wise-crack his way out of his record I shall come back at him with the proven evidence.

"The complete photostatic transcript of the Smith record is in New York, and I will order it produced if the Democratic candidate acts up."

SIDEWALKS OF PITTSBURGH

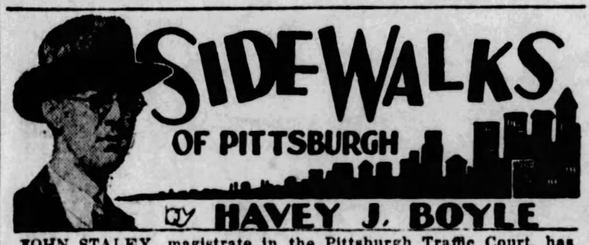

By HAVEY J. BOYLE

JOHN STALEY, magistrate in the Pittsburgh Traffic Court, has one of the most trying positions in the municipality. His calendar is filled with so many cases that at the end of a week Magistrate Staley sometimes wonders whether anyone ever goes out in an automobile and gets home without having trouble of one kind or another.

• • •

He hears modest motorists vowing that their cars cannot do 30 miles an hour, much less travel at the preposterous speed as alleged in the charge made against them. He learns that in minor collisions it nearly always was the other fellow's fault and he then is mystified to hear that the other fellow has a version entirely different.

• • •

THE hundreds of cases that come before him have made Magistrate Staley just a little skeptical of the honesty of mankind, which skepticism is reflected in certain ironies he indulges in as the witnesses march before him in a vast parade.

Any morning in the Frankstown Avenue Police Station you may hear Magistrate Staley trying to solve mysteries that would have thwarted even Sherlock Holmes.

• • •

A motorist, the other evening, found his car not functioning properly and he called his garage to have a man sent to the disabled machine. Meanwhile, the motorist, noticing he was handy to a justice of the peace office, went in to listen to the cases. There were a number of automobile cases on the docket. The motorist in question listened attentively as case after case was called. Now and then he saw the justice of the peace eye him ever so casually.

• • •

THE listening motorist noted how many alleged offenders were getting off with no fines and very mild reprimands. Where negligence seemed apparent only the costs of the case were assessed with no fines. After the last case was completed the justice of the

peace approached the listening motorist and suggested that he take a look at the cell rooms, quite handy. Somewhat mystified the motorist made a tour of inspection. The mystery cleared when after the tour was over the justice of the peace said:

"You're from the Motor Club aren't you?"

• • •

Such is the good effect of the recent campaign of the Pittsburgh Motor Club to protect unoffending motorists from harsh justices of the peace who have been nicknamed "fining squires."

• • •

TWO attorneys of Pittsburgh were driving through the Armstrong tubes the other day when they noted just in front of them a huckster wagon. Just to see what would happen the attorney who was driving the machine proposed to bump the huckster wagon ever so slightly. Accordingly, he moved up slowly behind the wagon and allowed his bumper to click against the rear wheels of the wagon. Followed such a turmoil that the attorneys could not

hear themselves speak. "Damages, damages, damages," shouted the driver who danced and pranced around his wagon and around the automobile. He was so enthusiastic over his having been bumped that he could not be stilled. The little joke cost the two attorneys $1 as the driver would not settle for a cent less.

• • •

In Pittsburgh there are no less than 700 pesons who formerly lived in Reynoldsville, Pa. They have formed a Pittsburgh club of Reynoldsville people. Not only that, but they hold a picnic here every year and this year they will hold their picnic September 1 in Schenley Park. Mike Farrell sends in the news. Prominent former Reynoldsville boys are Jimmy De Hart and Carl Behren, athletes who made Pitt history.

'COME AND GET IT' SLOGAN FOR REUNION OF WARRIORS

Thousands of doughnuts, barerls of coffee and plenty of other good things to eat are being ordered for the Grand Tenth Reunion of American soldier veterans at Kennywood Park a week from next Saturday.

It's going to be the grandest veterans' reunion ever held, for they're all invited—those who served in the Civil War and on down to the latest Marine invalided home from Nicaragua. It's to celebrate the passing of 10 years since American soldiers were fighting so fiercely in France.

Every veteran is invited. All they'll have to do is to identify themselves at the booth inside the Kennywood gate and get a string of tickets good for all amusements.

The Civil War veterans, and the disabled World War veterans now in Pittsburgh hospitals will be very special guests of The Pittsburgh Sun-Telegraph. They'll be provided with transportation from town and the hospitals and back again and there'll be a very special dinner in the dining room at Kennywood for them.

The American Red Cross will have four safety-first tents and the Salvation Army lassies will pass out coffee and doughnuts. It'll all be very much like it was 10 years ago except—this year they'll merely sit out in the cool grass and tell the kiddies about it.

It's really going to be a Grand Reunion. And all the veterans are invited. Just come to the gate and identify yourself.

'IT'S MY WIFE' NO ALIBI FOR ONE-ARM DRIVERS

NORTH BERGEN, N. J., Aug. 15.—Even if she is your wife, it is "one-arm driving" in Jersey and prohibited, Recorder Miles ruled in imposing a fine upon a motorist who drove with an arm around his spouse.

SAYS HE'S EASY ON MOTORISTS

Burgess Walter P. Berner, of Sharpsburg, holds no secret hearings in traffic cases, he declared today, and denied a report that newspapermen and others are excluded.

He said that his officers enforce the borough traffic ordinance and the motor vehicle laws, but that he always is lenient with motorists from a distance who are not familiar with the rules. In the last six weeks, he said, fines had been imposed in only two cases.

URGES VOTERS TO REGISTER

Qualification for assessment and registration, a preliminary to voting in November's presidential election, is a matter of greatest importance to the voting population of Pennsylvania right now, in the opinion of Gen. Edward Martin, chairman of the Republican State Committee.

In a statement issued today Chairman Martin urged the electors of Pennsylvania to attend to this civic duty at the first opportunity.

He said that to be really effective "support to Hoover and Curtis and the whole Republican ticket must be translated into votes in the ballot box election day, November 6."

The Latest Thing in Pittsburgh! Four Pages of Comics in Colors every week day in the Evening Sun-Telegraph. Sixteen Color Comics on Sundays!

Will Rogers Says

HOLLYWOOD, CAL., Aug. 15.

In the old days some politician had to attack the trusts to get in the papers. Then in these late years he either had to rob the government or be killed by his wife.

But the new way is to bolt your party and jump to the opposing candidate.

They always announce that they will take their supporters with them. Their support generally consists of a wife who didn't register, and two children too young to vote.

Then if he makes speeches for his new party candidate that will more than offset his own vote, so I know either party hates to see a bolter coming his way.

Yours, WILL.

(Copyright, 1928, by the McNaught Syndicate, Inc.)

Today's Cross-Word Pnzzle

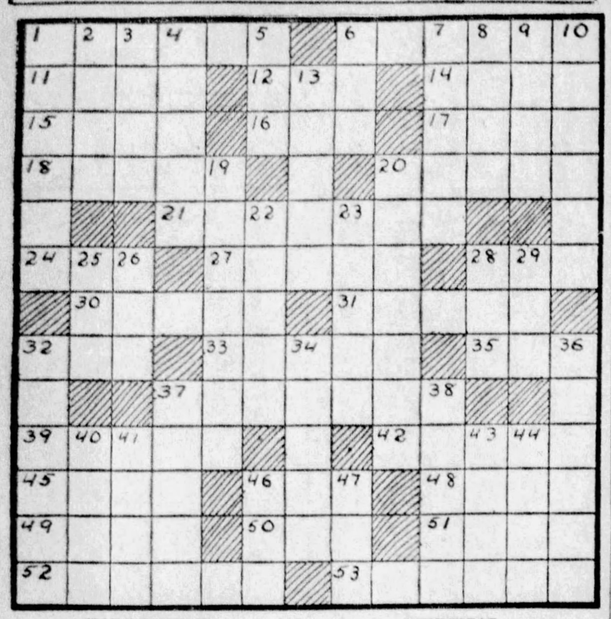

HORIZONTAL.

1—daily
6—consecrate
11—scarce
12—aviator
14—peak
15—image
16—brawl
17—for fear that
18—pennies
20—wash lightly
21—exasperated
24—tap
27—call on
28—insane
30—clear
31—curate
32—a low island
33—allude
35—tree
37—tiara
39—sharp-pointed woody spine
42—dealt
45—ripe
46—conveyance
48—to cover with stone
49—Minerva's shield
50—puny demon
51—date in Roman calendar
52—ensnares
53—stress

VERTICAL.

1—camera-stand
2—speed contest
3—metal
4—barrier
5—aural appendage
6—moisture
7—logical
8—frank
9—girl's name
10—lengthen
13—stupors
19—surround
20—withdrawn
22—horseman
23—delivered
25—beverage
26—purchase
28—month
29—part of "to be"
32—young feline
34—tribunal
36—broadest
37—heraldic device
38—subject
40—vast
41—death notice
43—load
44—level
46—order
47—spring

Herewith is the solution to yesterday's puzzle.

R	E	C	E	D	E		A	B	A	T	E	S
E	R	A	S		V	I	M		G	I	L	A
B	A	T		R	E	F	E	R		P	A	T
A	S		R	U	N		N	O	R		T	I
T	E	N	E	T		L		D	E	T	E	R
E	D	E	N		S	O	W		N	U	D	E
		V	E	A	L		I	T	E	M		
A	N	E	W		Y	E	T		G	O	N	E
L	A	R	E	S		M		M	E	R	I	T
I	T		D	A	M		M	A	D		M	U
G	U	N		N	A	V	A	L		A	R	D
I	R	O	N		N	I	L		A	L	O	E
S	E	D	U	C	E		T	R	E	A	D	S

(Copyright, 1928, King Features Syn., Inc.)

BUGS BAER Says

REMARKABLE thing about food is that liver is now accepted in society at its face value.

ARTHUR "BUGS" BAER

Doctors have discovered that there is health and vitality in ordinary calf's liver. The result is that liver now costs 90 cents a pound, win or lost.

Yet, it wasn't so long ago that liver was so cheap that nobody could eat it and be respected by his neighbors.

If you had liver for supper you used to pull down your window shades and keep it a secret.

Now you throw open the front doors and broadcast it. Twenty years ago, the butcher would slice off a pound of sirloin and then toss in a chunk of liver for the cat.

The cats were smart. They ate the liver and never told anybody that it was good. If the butchers ever realized that liver was good to eat, they would have got that liver back if they had to run the cat through a sausage machine.

Having found that liver is expensive, everybody wants to eat it. They would eat a mule's ears for the same reason.

But we can not understand the sudden rise of liver in the social scale. No matter how you fry it, in cracker crumbs, gasoline or perfume, it is still liver.

There is such a craze for liver that it may result in a panic. You had better buy your liver now and avoid the rush.

(Copyright, 1928.)

Loosens dirt like magic!

FOR the thickest, creamiest soapsuds ever... try Rinso! Even in hardest water, Rinso's suds are rich and lasting; they loosen dirt like magic.

No wonder the makers of 34 leading washing machines endorse this safe granulated soap. It washes clothes whiter—*without scrubbing or boiling!*

Rinso is great for tub washing, too. Soaks out the dirt and saves clothes from being scrubbed threadbare. Saves the hands, too.

Get the big household package of Rinso. It's all you need—no bar soaps, chips or softeners.

Rinso

The granulated hard-water soap for tub or washer

Dethol is *death to Bugs*

BUGS can't dodge Dethol. Can't survive it. Useless for them to try to hide. The deadly mist goes into cracks and crevices. Back of pictures. Under furniture. Gets them—kills them all. Roaches, moths, bedbugs, ants, flies, mosquitoes. Spray Dethol regularly. Keep your home free from pests. Money back unless you're fully satisfied in every way. You'll like the clean, refreshing odor of Dethol. At your store. Dethol Mfg. Co., Inc., Richmond, Va.

spray

Dethol

Men! Here It Is! The Sale You've Waited a Whole Year For! And Talk About Your Values! Well, You're Going to Get the Surprise of Your Life When You Come Here Tomorrow!

ANNUAL AUGUST SALE

OVERCOATS

Featuring 2,000 Garments—All Our Good Makes—Including

Hart Schaffner & Marx

We could not give you Extraordinary Values in this Sale unless we had planned months ahead. Leading manufacturers made it worth our while to place orders Far in Advance for these Winter Overcoats—at a time when they needed our business worse than we needed Overcoats! Buying under the market price, we are able to sell under the market price. The result is that every man who intends to wear an Overcoat next Winter will save a great deal of money if he is shrewd enough to make his selection now. It stands to reason that when Winter comes and the demand for overcoats is at its height—prices will also be at THEIR HEIGHT!

$5 DEPOSIT
Will Hold Your Coat, If Desired, Until October 15th

MEN'S STORE, FOURTH FLOOR.

You may have bought bargains in Fine Overcoats in your lifetime, but you have never seen values like these, in advance of the season!

$28

Every Coat an Advance Model—every one an authentic style that will be featured for the coming Winter—Single-Breasted, Double-Breasted, Box Styles, Ulsters, Chesterfields, Fitted-tube Overcoats, Soft Fleeces, Velours, Shetlands, Meltons and Chinchillas.

$38

Sizes for Men of All Builds. A wonderful variety of colors, including Oxfords, Browns, Greys, Blues and Tans. Every coat Skinner satin or silk trimmed—and plenty of College Models for the Younger Men.

$48

Continuing Our Semi-Annual Sale!

Entire Stock Hart Schaffner & Marx MEN'S SUITS

All our regular $45, $55 and up to $65 Suits—Hart Schaffner & Marx, and other good makes—cleared away to make room for incoming fall stocks.

$29

FRANK & SEDER

FIFTH AVE., SMITHFIELD AND DIAMOND STS. PHONE ATLANTIC 2100

REAL ESTATE

The E. E. Wertheimer Company has leased for the Lemer Stores Corporation to the S. Adams millinery store the property at 334 Fifth avenue for a long term. This is a part of the Lyric Theater property at 330-34 Fifth avenue which was leased to the Lerner Stores Corporation through the same broker in co-operation with James P. Donovan, representing the Stanley Company of America.

A property at the intersection of North Bryant avenue, Brighton road and Lincoln avenue, Bellevue, has been sold through the Jenkinson Realty Company for Alphonse P. Bauer to S. F. Putch, the lot fronts 68 feet on North Bryant avenue and 131 feet on Brighton road.

Two dwellings on the north side of Ridgeway street, Fifth Ward, have been sold through the Lawler-Vilsack Company for Albert G. Weinman to D. N. Beistel. The lot is 44x70 feet. The buyer takes the property for investment.

A property in Waldheim road, O'Hara township, lot 191x92 feet, has been sold by Emelie Daub Altvater to Joseph Becker for $9,550.

In Mt. Lebanon, a house in Dan drive has been sold by B. B. Bragdon to Rowland W. Goetz. The lot is 40x135 feet.

A brick house and garage in Deary avenue near Paulson avenue, Twelfth Ward, lot 26x120 feet, has been sold by John M. Marshall to Thomas W. Smith for $9,800.

In Squirrel Hill, Peter Katsafanas has purchased from James P. Mitchell 33x100 feet in Nicholson street.

Building permit applications included:

Twentieth Ward—Sheridan Apartment Company, two-story brick apartment, 3207 Faronia street, $70,000; J. W. Pscherer, brick garage, 3018-24 Chartiers avenue, $35,000.
Ninteenth Ward—M. Sternanka, brick dwelling, 612 Crysler street, $6,000.
Fifth Ward—M. Torin, brick addition, 2412 Center avenue, $6,000.
Thirteenth Ward—G. B. Herron, brick addition, 2053 Frankella street, $5,200.

Notice to Mary! Try Donora Police

DONORA, Pa., Aug. 15.—The morale of Donora's police force is shattered, the prisoners are complaining and Acting Chief Titus is in a quandary—all because of a lamb.

The lamb, a stray, was picked up in an alley. It's being kept in a cell in the otherwise empty women's department. The police are tired of playing servant to it, the prisoners say it disturbs their slumbers, and the chief can't find anybody who'll take it.

LOANS $10 TO GET $1 JOB; LOSES BOTH

Adam Stock, 13, of 7141 Hermitage street, had a $10 bill when he started out to pay the electric bill this morning. Enroute he met a man who offered him $1 for delivering some packages. As he walked along the man remembered he needed $1 to make payment on the packages and induced Stock to lend him the money which was to have been used to pay the electric bill. The stranger excused himself, promising to return. When Stock tired of waiting he notified the police.

4 Pages of Comics in Color every day in the Evening Sun-Telegraph. Something new for Pittsburgh!

B. K. ELLIOTT CO.
OPTICIANS
126 Sixth Street
4010 FIFTH AVENUE

$4.00 Round Trip Sunday Excursion
Harrisburg
and Return
AUGUST 19
SPECIAL TRAIN
Eastern Time
Lv. Pittsburgh - 5.45 am
Lv. East Liberty - 5.56 am
Lv. Wilkinsburg - 6.01 am
Lv. Harrisburg - 5.30 pm
PENNSYLVANIA RAILROAD

(Advertisement.)
Itching Torture
Use Zemo, Healing Liquid
There is one safe, dependable treatment for the itching torture of Eczema. The first application of Zemo usually stops itching and gives relief. It will help rid the skin of Pimples, Rashes, Blotches, Blemishes, and similar annoying skin irritations.
You will be surprised how quickly skin troubles will react to this clean, antiseptic, soothing liquid. Easy to apply at any time. 35c, 60c and $1.00.
zemo
FOR SKIN IRRITATIONS

For Tender Skins
Cuticura
Shaving Stick
Freely Lathering
Medicinal & Emollient

WOMEN!
AUGUST
SALE OF WINTER COATS
$59

Unless we were in a position to offer you EXTRAORDINARY INDUCEMENTS in the way of values, it wouldn't pay us to spend time and money to hold this sale!

Buy Now, Because You Can SAVE $15 to $50

A good reason for you to buy and for us to sell Winter Coats in August. We planned this sale for the Entire Month and New Coats are arriving every day, so that the woman who comes tomorrow will find the same unusual selections and values as her neighbor who was here earlier in the sale.

Remember! A $10 Deposit Holds Your Coat Till October 15th.

Frank & Seder—Second Floor

We Have a New Location on the Third Floor!
A Bigger and Better Shoe Department!
Opening Sale! Super-Six
WOMEN'S SHOES

Actually Worth $8 to $10. Every Wanted Style. Sizes to Fit Everyone!

$6.00 THIRD FLOOR

As we open our newly enlarged Shoe Department, we take this opportunity to introduce this wonderful new line of women's shoes—exact copies of the most expensive shoes made—fashioned of the finest materials—to sell at only $6!

Blue, Black, Brown Velvets! Black and Brown Suedes! Blue, Black, Brown Kid! Satins! Patent Leather!

Frank & Seder—Third Floor

Frank & Seder Buyers' & Managers' Sale

Fashion, Economy and Comparison Urge You to Buy These
New Autumn Styles in
DRESSES

Exact Replicas of Those Made to Sell at $16.50 & $20

$13.95

Be the first to wear one of these smart, distinctive dresses! Be the first to wear a velvet combination . . . . . or a lustrous satin . . . or a rich flat crepe, in some ingenious style with animated godets, circular skirts, or a flattering touch of lace. Independence Blue, Nut Brown, and Black. Sizes for women, misses, and larger women.

Up to $16.50 Summer Dresses Now . . . $7

Up to $29.75 Summer Dresses Now $13

Frank & Seder—Second Floor

More Great Values in the August Sale of
FUR COATS
Guaranteed Savings of
1/4 to 1/3

This is made possible because we place our orders with the furriers at a time when they need our business. Consequently they are willing to give us big price concessions. You buy now—taking advantage of these low prices—but YOU PAY LATER; a DEPOSIT at the time of purchase and CONVENIENT MONTHLY PAYMENTS for the balance.

Do You Wonder That the August Sale Is Bigger Than Ever at Frank & Seder, When Values Like These Are Offered?

Natural Opossum Coats $100
Sports model, with Johnny or roll collar. Sizes for misses and juniors.

Genuine Leopard Coats $385
Gorgeously colored and marked skins. Trimmed with fitch. Women's and misses'.

Natural Muskrat Coats $135
Beautifully matched prime skins. Graceful styles for women and misses.

Natural Raccoon Coats $198
Richly colored skins. Johnny or roll collars. Junior and misses' sizes.

Blue Squirrel Coats $298
Paquin or Patou notched collars. Women's and misses' sizes.

Hudson Seal Coats $255
Trimmings of fitch, broadtail and others. Women's and misses' sizes.

Jap Mink Coats $390
Ermine and beige shades. Queen Anne and Patou notched collars.

Amer. Broadtail Coats $290
Grey and brown. The new flared silhouette. Stunning collars.

Beaver Coats $390
Slim, tailored lines. Rich, golden brown in tone. Misses' sizes.

Silver Muskrat Coats $150
Featuring many new cuff treatments—chic collars. All sizes.

Russian Pony Coats $133
Trimmed with lovely Russian fitch. Junior and misses' sizes.

Leopard (Chinese) Cat Coats $125
Newest roll, notch and Johnny collars of fitch. Misses' sizes.

Frank & Seder—Second Floor

Tomorrow, Men! An Event That's a Real Thriller!
7,500 NECKTIES
$1.15 Ties! $1.00 Ties! 85c Ties! 69c Ties!

Silk Ties—Lined Swiss Knit Ties—Silk-Lined Ties!

39c

Stripes Checks Plaids Moires

A special purchase! We bought them by the thousand—you'll buy them by the dozen—at 39c each. This is the necktie sensation of the year. Smart designs and plain colors that will harmonize with the newest fall suit fabrics.

Frank & Seder—Fourth Floor

BARGAIN BASEMENT

For School Opening!
2,200 GIRLS' DRESSES

77c

$1.49 to $1.95 Values

Excellently made of good quality serviceable, washable materials for school wear. All guaranteed fast colors. Included are the popular coolie dresses.

Sizes 7 to 14

Frank & Seder—Sub-Basement

Sale of Women's and Misses'
SWEATERS

$1.98 to $2.98 Values!

$1

Lightweight sport sweaters to be worn this early fall for sport or general wear!

Crickets, Tuxedos, Slip-overs, Coat Sweaters. All the newest novelty patterns and plain pastel shades. Well made of silk and silk-and-wool! Sizes for women and misses in the lot.

Frank & Seder—Basement

Women's New Fall
SHOES

$4 to $6 Grades!

$2.65

So many charming new styles—such an array of fine leathers! Imagine this low price of only $2.65! Straps, Pumps, Oxfords, Cut-outs, Gore Pumps. All the wanted new heel heights. All sizes. Every good leather and material in the lot.

Frank & Seder—Basement

The Basement Hosiery Buyer Offers a Startling Sale of
Pure Silk Hosiery

Also Silk and Rayon—Actual $1 Grades!

"Wait until the women see these stockings," remarked the buyer, "they will buy them in half dozen lots.

50c

All the wanted new fall colors. Every pair with ravel stop which insures long wear! In this sale at 50c.

The famous THORO-WEAR Silk Stockings that sell regularly at one dollar a pair. No thrifty woman who appreciates real savings should miss this sale! Come prepared to buy plenty at this ridiculously low price. All sizes, 8½ to 10.

Frank & Seder—Basement

Ocean Liners Insured

EVERY modern ocean liner is insured against "men-of-war, fire, pirates, rovers, thieves, jettisons, takings at sea, arrests, restraints and detainment of all kings, princes and peoples."

Fiction Page

Women and Money Barred

WOMEN and money will be barred from a new colony a group of young sailors have announced they will found on Santa Maria Island in the South Seas. The sailors have all been divorced, separated from wives or disappointed in love.

HALF WIVES by Winifred Van Duzer

(Continued from Yesterday.)

Bentz Tells Ione That He Does Not Like the Vampire Type

WHAT HAS GONE BEFORE:

Ione Farr, just out of high school, gets a position with Max Weimar's music publishing house in New York. Her chum, Marie Karey, is engaged to Palmer Elliott, a young lawyer, and plans to marry him on a 50-50 basis. She is always holding up as a model Ione's sister, Jenepher, who is married, has a small son and also holds a fine position in a smart New York shop. Benz, Weimar's office manager, takes Ione to Tin Pan Alley where she meets the famous song writer, Wolfie Speed. Ione feels that her sister's little boy is suffering through Jenepher's trying to be a wife and a wage earner at the same time. Alan Blake, an accompanist for the Weimar concern, shows his admiration for her and Benz takes her motoring and tells her he is crazy about her, but Ione realizes that she is in love with Blake. Marie is married and during her honeymoon her place at the office is taken by Fluff Hartwick, a confirmed flirt. Her salary is raised and Weimar plans to give her a big chance. She asks Blake if they can't be married at once but he scorns the idea of living on a woman's money. Marie tells Ione to watch out for Fluff Hartwick.

NOW GO ON WITH THE STORY

"I WON'T be jealous," she told herself angrily. "Degrade our love in such a sordid way! Better love should be torn out of my heart than such a thing should come to it."

And she would not let the image of Fluff enter her mind; she set herself against that. But she could not free herself from weariness.

Her work was absorbing; it seemed more interesting as days went on. She flung herself into it with abandon, delighting in a slow, sure development of her ability. But she found herself sinking into monotony after a few weeks.

No lights, no music, no bright laughter. Alan took her to the table d'hote sometimes to lunch and occasionally to a movie. He was filling his evening with work as a rule and hers were spent over a book or playing with Timmy. It was not very thrilling for a girl of 18.

She began to wonder if Alan would give up everything if their positions were reversed. Of course he hadn't wished her to; he had urged her to go out with Benz; to see the shows and have the amusements he, himself, could not give her.

Her isolation was self-imposed. Yet she felt he was pleased that she wished it that way.

But sometimes she looked longingly at the gray and nickel roadster parked at the curb and she refused Benz' invitations automatically, with none of the high glow she had felt at first.

One evening when Alan was busy and she was gloomily starting home alone, she walked down to the street with Benz. He saw her wistful glance go toward the car.

"Be good to an old fellow for once my dear! Hop in, won't you? Drive you up country in a jiffy!" Smiling down at her he was, pushing her along.

Her feet went forward of themselves it seemed. She sank on the cushions with a sigh. It told him worlds, but he pretended not to see, bending over the gear lever.

The sharp fresh rush of winter wind streaked crimson in her cheeks and whipped out her hair in little, jetty curls under the small hat; she sang softly.

When they were speeding on the country road he leaned down, looked into her face. "Happy, Ione? And you've denied me so long!"

She laughed, slipping her hand through his arm. "I'll do better from now on. Well, I've been getting sort of poky, maybe."

Lanny's face came before her suddenly. Lanny's eyes with all the hazel flecks running together, smiling as they had smiled that afternoon on the mountain. They seemed to change; to hold the look of pain she caught before they were turned away the night he saw her getting into the car with Benz.

She had a wild impulse to get out—find the nearest station—take a train home. It was over in a second; protest was beating madly through her mind.

"Give up this—give up the rushing wind, the night all stars—give up everything? Oh, yes, give it up! Sit at home waiting, always waiting, and you too proud to take love! I'm young, I want to live!"

She twisted her hands and her thought cried. "Too proud—too proud!"

CHAPTER XXI.

BENZ sent the roadster skimming straight through Englewood, took the corner all in a rush and headed north on the west road.

"O. K. Ione? Spare one evening out of all your life; that's not too much, is it? One short evening for a lonesome fellow?"

"You're going to Sunset Inn? Oh!" She felt a tingle of excitement, a half defiant gaiety. Skimming the wide freedom of the night, swinging jauntily as if the road were winding on the engine out ahead.

She felt, too, a surging gratitude to Eddie Benz. Kind of him to bother so, to take her out when he could choose from so many.

She said, "Why do you say 'lonesome,' kind sir? The last thing I'd call you, indeed, were it for none other than your little friend the Vine."

He laughed at that and hunched a shoulder. "She's the original vine. So you've been watching her tricks? She's got them all. She knows the first one Eve pulled for Adam's befuddlement and all the others invented since. She's the best possible example of the species vampire!"

"But—why, you don't mean that? I didn't think—this maybe sounds mean? But I didn't think her so bright. And not wonderful——"

"Of course not." He chuckled, mightily amused. "The true vampire isn't what you'd call bright. She's just specialized. Knows her stuff and sticks to it. It doesn't need ability but a certain type of feminine mind. You wouldn't undestand it, Ione. Not in a million years. You're too honest."

"Certainly she isn't wonderful. It's only in the movies that vampires are that. They're not dark, slinky creatures with cryptic eyes that you see coming to grief in the last reel.

"More likely to be frilly blondes, my dear. Bunches of curls over their ears and a way of clasping their hands."

"Oh——" She choked with laughter, "Fluff does that."

"What did I tell you? Always ingenue and older than Eve!"

Sunset Inn was lighted softly, with candles; they scattered pools of yellow light on the tables and sent deep shadows scurrying here and there. Benz pulled their table up to the grate, where a log fire burned; the waiter brought them goblets of spiced, fragrant wine, steaming hot.

"Glad you came, fair one? Better than going up on the train?" He asked that with eyes, lips and smile all flashing.

She felt as if she were sinking in the gentle light, in the pungent sweetness of the wine. "You're a darling, Eddie!"

He said, abruptly, tense: "You'll mean that some time. I'm not saying much. Not now. You did not think I'd forget? I love you—little bright darling"—Eyes possessing hers, voice husky.

Her thought went back to Fluff.

* * *

"I thought a real vamp bewitched folks, Eddie? How do you get off so well?"

"You're immune after one experience. Mine was long ago. Besides I didn't get clear entirely. She talked me into giving her your old job with a hard-luck story. She's probably the world's worst stenographer."

Ione sometimes watched Fluff Hartwick curiously after that. Vapid little creature who fulfilled the name they called her by. Aimless she seemed as a bit of thistledown floating on the wind, with her silly jargon and her pose and her flimsy finery.

* * *

Alan came in one day when she had the office to herself; swinging along in his ardent youth, light head high.

"Ah, the sweet one! How about it? Quick!"

"Yes, Lanny, always. You?"

"Best in the world! Just saw Weimar—want to hear what he said? Barns is thinking of leaving. When he goes I'm to have his place."

"Oh—then"— Her heart rushed. Barns was assistant to the head of the studios. It would be an advance for Alan; in time he might become manager.

"Glad? In a little while, Io! You don't mind waiting now? Not so much? Darling—"

He went down the long office, walking buoyantly. Out near the entrance he glanced back. It was then that Fluff sprang up and ran after him. She locked her hand on his arm and began tripping along at his side, chattering up excitedly.

(To be Continued Tomorrow.)

(Copyright, 1928, King Features Syn., Inc.)

Love's Weapons -:- -:- By Fanny Darrell

DO YOU wonder just which particular weapon I am telling you about now? For Love employs so many different ones that it's hard sometimes to know just which is which. Now, it's not the pointed love-darts that I mean, but the bright gleam of a pair of eyes. These are in very truth Love's most deadly weapons. For who can resist their lure?

Whether they're brown or blue or hazel or all the other colors in between, they are first and foremost Love's weapons. Two of them in every lovely face! And what chance has a poor man when he receives the full battery of a pair of the loveliest eyes he has even seen? None at all—and here's the secret! He's glad, for it's by her eyes he KNOWS what her lips are too shy or too teasing to say.

Love's Embers

Absorbing Sequel to "Revelations of a Wife"

By ADELE GARRISON

The Producer Is Bored With the Picnic Proceedings

"I'M afraid I'm getting old," I said, carefully following Lillian's lead. "You youngsters were certainly too swift for me," I added, turning to Mary, Marion and Junior huddled together near Mother Graham. "I followed you for a little while, then I lost you and I've been hunting you ever since. Where did you go?"

"Oh, we ran down the beach and then we climbed a dune and ran up there," Marion answered promptly. "And we beat Mary both times. We beat her back to the camp fire, too."

"And a fine time I had hunting you, too," Mary put in. "Auntie Madge, I wish I'd known you were out there, too. It was positively spooky, all by myself."

From under my eyelashes I shot a glance at Philip Veritzen, and was much relieved to see that to all appearances he was paying but little attention to the chatter about the race on the sand dunes. He was listening to it, apparently, but he was looking at me, and when Mary stopped talking, he addressed me directly.

"When do these festivities of yours close?" he asked.

There was something irritating to me in both words and intonation, something subtly suggesting ennui upon the part of my employer. It was a question hard to answer when I considered that Mr. Veritzen was himself the host of the affair. Thankful indeed was I to Lillian, who forestalled my hesitant answer by an impudent challenging sally.

"Where do you get that stuff, Phil?" she demanded. "These are not Madge's festivities, any more than they are Juniors. Your memory is failing you, old timer. Better take a course before you get more forgetful with advancing age. But I'll refresh your memory and remind you that when I complained of the deadly dullness down here you offered to throw me a party, asked for suggestions, enthusiastically accepted Madge's proposal of a beach picnic and a pirate steak, and turned all the details over to Katie. You are the host, so if you want to ask any more questions, say 'my' or 'our,' not 'your.'"

The great theatrical producer is a trained actor, and his laugh in answer to Lillian's tirade was apparently hearty and spontaneous. But I surmised that he was anything but pleased at her reference to his age.

"I am properly blue-pencilled," he said. "When, then, do 'our' festivities close?"

He looked at me, but again Lillian saved me the embarrassment of an answer.

"When the moon is setting, half the party asleep and the last canine expiating his sins at the end of a rope," she told him. "And of course, as host, you would not think of deserting us beforehand. Come, old scout, be game and face the music—literally, for we're going to tune up right a way. Start 'em up, Noel. Take Junior's favorites first, for—reasons."

"Huh!" Junior exclaimed. "I know what the 'reasons' are, Aunt Lillian. You mean I'll be asleep before you finish singing. But I'm going to fool everybody tonight. I'm going to stay awake till we go home."

But the keen edge of pleasure with which I always join in this last feature of our beach picnics had been dulled for me by my conviction that my employer's attitude toward our festivities was critical and patronizing, and that in Mary's expressive parlance, he was "bored to death" at the whole affair.

(Copyright, 1928, Newspaper Feature Service, Inc.)

Tomorrow's Horoscope

Thursday, August 16

AN intriguing as well as a day of many unusual developments in personal and also business affiliations is the presage read from very interesting and singular angles of the important planets. Although much success and expansion of affairs is foreseen both by lunar and mutual configuration, these should not be nullified by rash and tumultuous activities nor by sinister or subtle involvements. There are signs of intricacies, private as well as business.

Those whose birthday it is are on the eve of a momentous year in personal as well as business connections. There is promise of success and prosperity, if the tendency to rash and impulsive conduct and also to sinister entanglements be held in subjection.

A child born on this day may have many excellent qualities for success and popularity and should attain fine position, but it may require excellent training in self-control and straightforwardness.

The Sun-Telegraph Fifteen Cent Pattern

A VERY ATTRACTIVE FROCK FOR THE GROWING GIRL.

Printed silk in a small conventional design was chosen for this unique frock. This design will also develop attractively in shantung, jersey or crepe georgette.

The pattern is cut in four sizes: 8, 10, 12 and 14 years. If made as illustrated, a 14-year size will require 3¾ yards of 36-inch material, together with 3⅛ yards of narrow bias binding. For a facing on the belt of contrasting material, ¼ yard 27 inches wide is required.

COUPON.

This pattern will be sent on receipt of 15 cents (silver or 2c and 1c stamps). Make number, name, address, etc., plain. Send to Pattern Department. The Pittsburgh Sun-Telegraph, Pittsburgh, Pa.

No. 6206. Size.....

Name .....

Street and No.....

City ..... State ....

$350 Cash Prizes

Do you believe a woman can have a home—a family—a job—and still be happy?

That is the problem which "Half Wives" describes the while it tells an intensely dramatic and human story of young love, hope and ambition.

When you have read every installment, write us your opinion of this problem, so vital to every young man and woman starting out in life. Keep your letter within 300 words. Mail it to the "Half Wives" Contest Editor of the Pittsburgh Sun-Telegraph and win:

$100 for first best letter
50 for second best letter
35 for third best letter
25 for fourth best letter
20 for fifth best letter
10 each for next best 5 letters
5 each for next best 10 letters
1 each for next best 20 letters

MEDITATIONS of a MARRIED WOMAN by HELEN ROWLAND

"LITTLE LOVES"—AND HEARTICULTURE

HOW many women can a man love? asks the Philosopher.

* * *

"How many women ARE there?" retorts the Cynic.

* * *

One hundred men and one hundred women have confessed to 1,358 loves among them, according to "cold statistics on warm emotions" recently acquired through a questionnaire.

* * *

That gives them almost seven loves apiece. Lucky lovers! Miracle workers! Prize self-deceivers.

* * *

HELEN ROWLAND

One real love in a lifetime is all that you or I or the average man and women can honestly claim. And we are highly fortunate if we can manage to hold onto that! We are seldom able to bank all our hopes on a second romance. We can't scrape together enough illusions!

* * *

Of course, there are lots of little throbs and thrills and false alarms in everybody's life that LOOK like love and would pass for "something just as good!" But one summer usually takes all the color out of these and wears off all their luster.

* * *

Every man remembers his puppy infatuation——that sweet, shy, inarticulate, glamorous thrill he felt for some little girl with extra long curls or a twinkling smile. His first unselfish emotion!

* * *

And there is his idealistic love, usually for a woman twice his age, which is one-quarter vivid admiration for her worldly wisdom and three-quarters his yearning to be mothered.

* * *

And later there comes what he fancies in his Grande Passion—his tempertuous dalliance for a chorus girl or a dazzling divorcee or a professional vamp—ANY woman, so it's the "wrong woman!"—the dizzy infatuation that makes his head whirl, and leaves him with a painful emotional hangover.

* * *

And there is his placid platonic affair with some good little pal; ALMOST love—except for the lack of passion and tenderness.

* * *

And there is his Indian summer romance! And all his other little loves; summer loves, near-loves, passing fancies. ALL loves are beautiful, while they last, and so long as you THINK they are love!

* * *

And a man's little loves are part of his emotional education, provided he does not mix them or cheapen them. The heart as well as the mind and body needs exercise or it is apt to grow flabby and sluggish. It takes a little hearticulture, now and then, to keep up the glow of life!

* * *

But when you find the One Real Love, you know at once that all the others were just little curtain raisers. And four out of five were false alarms!

* * *

Seven loves in a lifetime? Not even Don Juan could boast that many!

(Copyright, 1928, King Features Syndicate, Inc.)

HOW TO KEEP WELL by Royal S. Copeland M.D. U.S. Senator from New York

Get Out in the Open and Try Your Legs

I HEARD this the other day: "The longer man lives the less he uses his legs in walking."

DR. COPELAND

Every grown person old enough to remember the world as it was before the automobile invaded it, will recall how much more the legs were used for walking. I have in mind a town in the Middle West where all the business and professional men used to walk to the stores and offices.

Today, in that town, it is a rare thing for a man to walk to business. He warms up the flivver or calls his chauffeur. Legs are not used for walking.

It is a pity the times have changed. I do not mean it is a pity the automobile was invented. On the contrary, I rejoice in its invention. It has killed the isolation which made life so gloomy for the country folks, especially the country women. It has added to the convenience and happiness of the human family.

But it's a pity that with the new conditions walking has become so much less common. We are overlooking a health-giving practice. There is no better exercise for anybody than briskly walking. To get out in the open means fresh air, deep breathing, firm muscles, red blood and good appetite.

There are plenty of apparently healthy persons who never walk if they can help it. But where physical indolence of this sort and apparent good health are associated, it is not difficult to find a reasonable explanation for the exception.

The purpose of all exercise is to make the breathing deeper and the heart's action more rapid. These stimulated functions cleanse the blood and send it in powerful streams to every part of the body.

Once in a while you meet a person who is so full of enthusiasm and so pleasantly excited all the time over his work that the heart is pounding fast all the time. This overflowing soul needs no special exercise to keep fit. The emotions do for these rare individuals what exercise is required to do for the rest of us.

No matter what the season is, outdoor walking should be practised every day of the year. In the Winter when the snow is on the ground, in the Spring when the buds are swelling, in the cool mornings of the Summer, and in the glorious colors of Autumn, walking should be a real joy.

Most of the men and women of your acquaintance who have reached an unusual age, will be found to be walkers. They have kept fit by daily exercise of this sort. You can do no better than to follow their sensible example.

(Copyright, 1928, Newspaper Feature Service, Inc.)

Fay King Contrasts Small Beginnings and Unwarranted Splurges

THAT PLACE WILL DO FOR A YEAR OR SO!
STARTING A HOME IN A SMALL WAY GIVES THE JOY OF LOOKING FORWARD TO A BETTER ONE LATER ON!
RESPONSIBILITY IS A FINE FOUNDATION!
WELL, WE'VE GOT EVERYTHING THE WAY WE WANTED IT, NOW!
FAY KING

By FAY KING

RESPONSIBILITY is a firm foundation. The finest incentive in life is looking forward to something you want!

The young married man with a little family to support is spurred on to success.

The young couple who start a small inexpensive home always have the pleasure of planning and working toward something nicer.

Some young couples make themselves unhappy with debts by too pretentious a beginning.

They buy things they cannot afford because "they will last a lifetime."

One is apt to tire of the most expensive things!

Better to begin within their means. Learn to save. Each nicer thing they can afford will be a happy milestone in their progress instead of a miserable millstone of debt.

VANCE TO FACE PIRATES TODAY

TEAM MATCHES START TODAY

CORSAIRS TO SEND FUSSELL TO HILL

SUN-TELEGRAPH SPORTS

BEST IN PITTSBURGH — WEDNESDAY, AUGUST 15, 1928 — NINETEEN

SPORT COMMENT by JAMES J. LONG

Elmer Jacobs and Son Pitching in Same League Do Not Set Precedent—Bartell Again Shows Value as Substitute—Bucs Nearing First Division—Risko Looks Like Winner Over Roberti.

NEW evidence that time flies is brought to the attention of baseball fans in this district by the news from the Pacific slope that a 17-year-old son of Elmer Jacobs, former Pirate flinger now starring for San Francisco in the coast league, has broken in as a hurler for Los Angeles in the same circuit in which his father is pitching sensational ball.

Tommy Leach

As the boy is only in the try-out stage, it is unlikely that coast fans will witness at any early date the unprecedented spectacle of father and son pitching against each other in a real league game, but at that it comes as a surprise to followers of the game hereabouts that Elmer Jacobs, while still a star in the minors, is the father of a son old enough to earn a trial as a slabman in the same circuit.

THE passing of Elmer from the big show does not date back very far, and to many it will appear that no great length of time has elapsed since he was doing mound work for the Pirates.

Yet 10 years have drifted by since Jacobs wore a Pirate uniform. He was obtained by the Bucs from the Phillies by waivers for the season of 1916, and on June 19, 1918, he was traded back to the Quakers for Pitcher Erskine Mayer.

THE appearance of father and son as active players in the same league is not a record. In fact, another former Pirate and his offspring have beaten it, as Tommy Leach and his son, Nelson, played not only in the same league but on the same club, as they were members of the same team in the Florida State League five years ago.

Tommy is out of baseball now, following the collapse of the Florida League this year, while Nelson is playing for the Macon (Ga.) club in the South Atlantic League.

OLD Jim O'Rourke and his son, Frank, also played in the same lineup at Hartford, Conn. The senior probably remained active in baseball longer than any other player on record, not excepting Joe McGinnity. The Whitesox present another father-and-son rarity, with Ed Walsh, Jr., pitching for the same club of which his father, a hurling star of other days, is now a coach.

IN VIEW of the old baseball wheeze that a team is no stronger than its substitutes, the Pittsburgh club has every reason for shaking hands with itself on the possession of Dick Bartell.

Dick Bartell.

There isn't a reserve player in either league who has anything on this peppery first-year youngster. He can field, throw and hit, is fast enough to meet all requirements, and on top of all those qualities he is full of fight and hustle and keeps the infield on its toes by his constant chatter.

BARTELL showed his value again yesterday, when he was a huge factor in the Pirates' 4-to-2 victory over the Robins. Many a recruit would have been rather subdued after being caught off base as Bartell was, but it only made Dick fight all the harder.

His triple that scored one run, and his success in crossing the plate himself later, gave the Bucs what eventually proved to be the winning margin, and besides he contributed some brilliant fielding that aided Carmen Hill not a little in holding the foe in check.

YESTERDAY'S triumph was the tenth in the last 12 games for the Bushmen. Not even the speeding Giants have been playing better ball than the locals during the last two weeks. The Tuesday conquest, while the Reds and Cubs were bowing to the Giants and Phils, respectively, enabled the Bellefield brigade to advance another stride toward the first division, with the result that they are now only a game and a half behind Cincinnati and fourth place, and only two games behind Chicago and the third hole. They are still six and a half box scores behind the Giants and nine behind the league leaders, but many things may happen between now and the finish.

HEAVYWEIGHT elimination series No. 26, Series Q, will be on its merry way tonight, when Johnny Risko, the Cleveland baker boy, and Roberto Roberti, the Italian dreadnaught, come together at Ebbets Field in Brooklyn.

Johnny Risko

Roberti has a fine chance to jump right into the king row by beating Risko, but his chances of doing so look decidedly slim. Both belong to the slugging school, but Risko has experience and one or two other items in his favor and ought to win decisively.

THE August drive of the Athletics, which has made the American League pennant race take on some semblance of a real fight instead of letting it continue to the finish as a one-sided farce, has been attributed to the changes made in the lineup by Manager Connie Mack, to the individual work of Foxx, Orwoll and others, and to several other factors.

FROM this distance, however, it appears that the major portion of the credit belongs to Pitcher Bob Grove. The fire-ball left-hander has been turning in some of the greatest hurling seen in either of the major loops this year, and to what he has done individually must be added the help he has given to the team by filling his mates with new fighting spirit and confidence.

WHEN Grove beat the Tigers in Philadelphia on Monday it marked his ninth victory in succession. He has not lost a game in almost seven weeks, or since June 27, when the Yankees forced him to retire and beat him, 7 to 4.

Since that date, Bob has defeated Detroit three times, Chicago and St. Louis twice each, and Washington and Boston

(Continued on Page Twenty.)

16 TEAMS IN QUEST OF CHAMPIONSHIP

OVER well-conditioned courses at South Hills, Fox Chapel, Westmoreland and the Pittsburgh Field Club, 16 golf teams, representing 16 different clubs in the tri-state sector, began play in the Western Pennsylvania Golf Association team competition. Four teams will be in action over each course, with 18 holes of match play, individual, scheduled for the morning and 18-hole foursome duelling in the afternoon.

The teams enrolled in the tourney, which will be concluded at a date to be announced later with the winning four teams today playing for the championship, are:

Pittsburgh Field Club, Highland, Castle Shannon, Valley Heights, Hannastown, Westmoreland, Edgewood, Allegheny, Greensburg, South Hills, Shannopin, Fox Chapel, St. Clair, Oakmont, Alcoma and Stanton Heights.

One point will be awarded for a win, with split points for ties. Oakmont and Stanton Heights ruled as favorites as the play got under way this morning. Both teams were among the four to tee off at Fox Chapel.

Today's schedule, with the sites and personnel of the teams who have turned in lineups prior to teeing off time follow:

FOX CHAPEL

St. Clair—S. B. Ralston, Tom Canon, F. R. Walker, H. G. Farmer, J. S. Haller, W. B. Parker, Dr. J. H. Young, H. F. Brubaker, J. G. McNeely, B. H. Canon.

Oakmont—Greer McIlvain, J. I. Crawford, R. L. Babcock, J. S. Fownes, George Willock, H. C. Fownes, II, George A. Ormiston, I. K. Danforth, William E. Stitt, C. H. Aufhammer.

Stanton Heights—J. B. Crookston, Robert Munroe, Fred B. Weppener, Charles Totten, C. A. Stover, W. M.

(Continued on Page Twenty.)

JACK BRITTON VICTOR IN COMEBACK BATTLE

NEW YORK, Aug. 15.—(AP.)—Jack Britton, veteran of many ring wars, showed that he still is an able battler by decisively outpointing Tony Vaccarelli, of New York, in a 10-round bout here last night. The former welterweight champion handed the Harlem Italian a neat drubbing in almost every round.

Dad, Son in Same League

Photo by International Newsreel.

FOLLOWS DAD'S FOOTSTEPS

Jack Jacobs, son of Elmer Jacobs, former Pirate and Cub righthander, is receiving a trial with the Los Angeles club of the Pacific Coast League. His dad, who at one time hurled for the Angels, is now a member of the San Francisco staff. The youngster is said to have much of his father's cunning and mound craft and almost as good a curve.

Photo by Pittsburgh Sun-Telegraph.

WHEN HE WORE THE BUC REGALIA

Elmer Jacobs, father of the young mound protege, as he looked when he was drawing his major league salary from the Pittsburgh Pirates. After a long stay with the Pirates, Jacobs was sent to the minors, only to come back as a member of the Chicago Cubs. He is hurling for the Seals in the Pacific Coast League.

Local Net Stars Win In Maryland

By PAUL G. SULLIVAN,
Pittsburgh Sun-Telegraph Staff Correspondent.

MOUNTAIN LAKE PARK, Md., Aug. 15.—Five Pittsburghers and two residents of the district about the Steel City have forged into the round of eight in the Western Maryland men's singles titular event here. John O'Loughlin, West Penn champion; S. Jarvis Adams, Jr., G. A. Swain, Jack Lauler and Paul Sullivan are the sons of Pa Pitt to enter the quarter finals, while John Brown, dashing Connellsville and Latrobe luminary, and Bill McCabe, Coraopolis and former Penn State star, likewise crashed the bracket.

Gwynn King defending premier here was the lone outsider to ease into the last octet. King hails from Washington, D. C., and holds two legs on the Western Maryland challenge cup.

No quartet finalist was forced to extra sets yesterday to attain the frame. O'Loughlin carried too much for young Maurice Saperstein of Bridgeville, and copped 6-2, 6-1. Adams had a tough encounter with Millard Lewis, Washington youth, winning, 6-3, 7-5.

McCabe passed to round two by means of a default and added another notch at the expense of H. E. Weber, local entry 6-0, 6-4. Lauler a step ahead of the field yesterday moved on without effort when Hecker of Geneva College, failed to

(Continued on Page Twenty-One.)

"MY PERFECT FIGHT"

GENE TUNNEY

TOM HEENEY

GENE TUNNEY'S OWN STORY OF HIS FAREWELL RING APPEARANCE—AGAINST TOM HEENEY.

by Gene Tunney

RETIRED HEAVYWEIGHT CHAMPION.

(COPYRIGHT, 1928, KING FEATURES SYNDICATE, INC.)

CHAPTER XI.—Conclusion.

MY MATCH with Tom Heeney, the last ring battle in which I shall ever be engaged, was the greatest I have ever fought. Looking back over it, I have only the regret that I was not furnished on that night with more strenuous opposition. I feel that if I had been I would have risen to heights such as I never before attained.

Under the circumstances, there was nothing that I could have done to better the performance. As it was, I believe that the match I fought was technically and actually perfect. When it was over I felt as if I could have done better had the necessity been there.

Not once in the entire engagement was I in the slightest danger. Never did I draw a full breath. It seemed to me as the rounds wore on that I was back in training on the shores of Lake Pleasant, preparing for a great effort that was to come later. It did not seem as if Heeney were the man threatening to lift the heavyweight crown from my head.

ALWAYS IN COMMAND

Mentally I was at ease every moment of the engagement, unperturbed and calm. I was able to think, as I went along, of everything that should be done next. I could tell just what Heeney planned to do. Each time I anticipated his moves he did just as I expected. Always the thing I had planned for just such a move worked to perfection.

In the back of my mind as the match wore on and Heeney weakened steadily instead of gaining in strength and power to menace the championship was a feeling of dissatisfaction with the chance that brought me into the ring in perfect condition mentally and physically yet with no way of utilizing all the reserve I had at my command.

I feel that I am leaving the ring without having fought my greatest battle. If I had remained, to wait a year and possibly more for a contender to develop who could bring out that latent power, perhaps the ability would have deteriorated. Just now I am at the peak of my physical prowess.

At my age, 30, there is no reason why I should not be at the peak I believe that the age of greatest physical development lies between 28 and 32. That would leave me two more years at the height of my game. I have had enough, however, of the rigors that come of boxing. It is a strenuous game, well worth the complete attention I have given it in the past 10 years. It has given me wealth, health and some measure of fame. I can step aside now with all these, leaving the same

(Continued on Page Twenty-One.)

GERRY WINS MARATHON

Frank Gerry, representing the Westinghouse Club, won the annual Bloomfield Board of Trade Marathon race from Bloomfield to West View park this afternoon, covering the 11½-mile stretch in one hour and 46 minutes. He finished one minute ahead of Alvin Graleski, also a member of the Westinghouse Club, who won second honors. John Nase made it a runaway for Westinghouse by finishing third in one hour and 49 minutes.

William von Keanel, representing the Twenty-first Board of Trade, led virtually from the start, but collapsed at the entrance to the park and was unable to finish. The runners completed the long grind by making two laps around the park.

CHILLY SAUCE

By CHILLY DOYLE

AMONG the many crack semi-pro clubs of the Pittsburgh district are the Jimmy Smiths and the Homewood-Brushton clubs which tangled last night in Greenfield, the young fellows headed by Greenfield Jimmy winning a fine contest, 5 to 3. Pie Traynor, captain of the Pirates, was an interested spectator and Pie was charmed by the thousands who witnessed the fine clash from all points of vantage near the new and much-needed playgrounds.

The morale of the kids who go into a huddle with Jimmy is quite remarkable. Each youngster appears to be a high-minded boy and they love the diamond pastime. Regis Leheny, the Oakland youth of so much promise who was a member of the Pirate sharpshooting division in Paso Robles, is the star firstsacker for Jimmy's club. A new baby has just arrived at the Smith home, making three in all, but the 15 boys making up the ball club all seem to be a part of the family.

THE Pirates yesterday made a step to strengthen their curtained backstopping department by purchasing Catcher John O'Connell of the Canton club of the Central League. Under the terms of the transaction the youngster will report today or tomorrow. O'Connell has caught fine ball for the Ohio team, and batting .295. The recruit is almost 6 feet tall and weighs 170 pounds. He is a right-hand batsman.

It will be quite interesting to watch the progress of the Pirates against Dazzy Vance. The last time Our Boys tackled Dazzy they didn't have much chance to dethrone him, so great was his repertoire. Dazzy's fast ball was like a blue streak and his curve was something terrible to gaze upon, especially by a batter who looked for a "swifter."

THE Waner boys are in their worst batting slump of the season. Sprout's was made more pronounced yesterday through the spectacular fielding of Statz and Bancroft who robbed him of a couple of hits. Paul may come out of his bad streak at any time, and when he does a flock of pitchers are due to get a fine shellacking.

Up to yesterday the Giants had won only one of eight fights with the Cubs in Wrigley Field. Yesterday's was an important contest for the ambitious Polo Grounders and they met the test well. The Cardinals also won, but a victory over the Braves was quite anticipated. If the Giants can prevent a loss of ground while in the West they will stand an excellent show of overtaking the Redbirds later, but the trick of holding their ground is no easy matter, inasmuch as they must meet all four of the Western clubs, who have been tough on the home soil for the Giants.

LOCAL PRINTERS VICTORS IN BOSTON TOURNEY

BOSTON, Mass., Aug. 15.—Pittsburgh came from behind in the seventh inning at Russell Field, winning the game with Cleveland in the Typo championship, 6 to 4. With two men out in the seventh, Pittsburgh rushed across four runs. Three singles, a sacrifice and two Cleveland errors helped the Pittsburgh cause.

Britton, the Pittsburgh hurler, who beat Boston Sunday, was in rare form, holding the Clevelanders to six hits.

It was anybody's ball game all the way. Cleveland scored in the second and had a three-run lead in the fifth inning. In their fifth, the Typo Pirates got two back and their four runs in the seventh clinched the victory.

And Another

YESTERDAY'S SCORE.

BROOKLYN.	Ab.	R.	H.	P.	A.	E.
Hendrick, 3b.	4	1	2	1	0	0
Statz, rf.	2	0	0	5	0	0
Herman, rf.	2	0	0	3	0	0
Flowers, 2b.	3	1	0	2	3	1
Bissonette, 1b.	4	0	2	8	1	0
Bressler, rf.	4	0	2	2	0	0
Bancroft, ss.	4	0	2	1	4	0
Henline, c.	3	0	0	0	1	0
*Harris	1	0	0	0	0	0
McWeeny, p.	2	0	0	0	2	0
Clark, p.	1	0	0	0	0	0
Totals	30	2	6	24	10	0

PITTSBURGH.	Ab.	R.	H.	P.	A.	E.
Adams, 2b.	4	0	2	5	3	0
L. Waner, rf.	4	0	0	2	0	0
P. Waner, rf.	3	1	0	3	0	0
Grantham, 1b.	3	0	1	11	2	0
Traynor, 3b.	4	0	1	0	2	1
Brickell, lf.	4	2	3	1	0	0
Bartell, ss.	2	1	1	2	7	0
Hargreaves, c.	2	0	1	3	0	0
Hill, p.	4	0	1	0	1	0
Totals	30	4	10	27	15	1

*Harris batted for Henline in ninth inning.

Brooklyn	2	0	0	0	0	0	0	0	0	—2
Pittsburgh	1	0	0	2	0	1	0	0	*	—4

Earned runs—Pittsburgh 4.
Three-base hits—Bissonette, Bartell.
Runs batted in by—Bissonette 2, Traynor, Bartell, Hargreaves, Adams.
Double play—Adams to Bartell to Grantham.
First base on balls—Off Hill 3 (Flowers, Herman, Statz); off McWeeney 3 (P. Waner, Bartell, Grantham).
Hits—Off McWeeny 9 hits and 4 earned runs in 5 2-3 innings; off Clark 1 hit in 2 1-3 innings.
First base on error—Brooklyn 1.
Sacrifice hunts—Statz, Bartell.
Sacrifice flies—Herman, Hargreaves 2.
Left on bases—Brooklyn 6, Pittsburgh 8.
Struck out—By Hill 3 (Bressler, Henline, Hendrick).
Losing pitcher—McWeeny.
Time of game—1:38.
Umpires—Klem and McCormick.

By CHARLES J. DOYLE.

UNCLE ROBBIE will take the blanket off Ol' Dazmarine this afternoon in an effort to put a stop to the shenanigans of the Pirates, who have tripped up the Dodgers no less than six times in a row.

Donie Bush and the Buccos will rely on Fred Fussell to get a decision over the speed-ball king, who also has the best curve-ball in the National League—perhaps in baseball.

If Fussell is as clever as he has been in his last two starts, the Dodgers cannot hope for more than one tally. Fred has pitched as skillfully and impressively as any man in baseball in his recent exploits, but he has been frowned upon by Lady Luck.

BUCS CONFIDENT

Well, anyhow, the third game of the current series will bring together the Dazzler and the Wichita Falls southpaw. The presence of Vance upon Fogarty Knoll, however, is not going to scare the Buccos, who feel they have a pretty fair chance to "take" Vance.

Carmen Hill pitched cleverly yesterday as the Pirates made it two in a row over the Robins. Doug McWeeny attempted to go the route with Carmen of Corry, but Doug was taken out in favor of Lefty Clark. Clark checked the Pittsburgh offensive.

Hill let the Dodgers down with six hits. The enemy jumped to the front at the outset of the battle by scoring a brace of tallies on top of Pie Traynor's wide throw. The Oaklanders came back in their half with a run, Capt. Pie partly making up for his misplay by hitting in Adams with a single after two were out.

BARTELL BRILLIANT

Little Dick Bartell, subbing for the injured Glenn Wright, contributed largely to the Pittsburgh cause in the fourth when he walloped a three-bagger to right in the hit scoring Brickell with the tying tally and putting Dick at the three-quarter post with the winning marker. Hargreaves sent Dick home with the run on a fly to Bressler.

The Buccos picked up a safety run in the sixth on singles by Brickell, Hill and Adams. The home boys collected ten hits all told and had to fight all the way to make the victory secure.

MAJORS

GAMES TODAY.

NATIONAL LEAGUE.
BROOKLYN AT PITTSBURGH (3:30).
Boston at St. Louis.
Philadelphia at Cincinnati.
New York at Chicago.

AMERICAN LEAGUE.
St. Louis at Washington.
Cleveland at Boston.
Detroit at Philadelphia.
Chicago at New York.

STANDING OF THE CLUBS.

NATIONAL LEAGUE.

	Won.	Lost.	Pct.
St. Louis	69	42	.622
New York	63	41	.606
Chicago	63	50	.558
Cincinnati	61	49	.555
PITTSBURGH	58	49	.542
Brooklyn	54	57	.486
Boston	37	68	.320
Philadelphia	29	73	.284

AMERICAN LEAGUE.

	Won.	Lost.	Pct.
New York	77	36	.681
Philadelphia	72	40	.643
St. Louis	59	56	.513
Chicago	52	61	.460
Cleveland	52	62	.456
Washington	50	62	.446
Detroit	49	62	.441
Boston	41	71	.366

RESULTS YESTERDAY.

NATIONAL LEAGUE.

PITTSBURGH	4	BROOKLYN	2
New York	10	Chicago	3
St. Louis	6	Boston	1
Philadelphia	6	Cincinnati	4

AMERICAN LEAGUE.

Chicago	5	New York	2
Detroit	4	Philadelphia	3
Washington	3	St. Louis	0
Cleveland	2	Boston	1

GAMES TOMORROW.

NATIONAL LEAGUE.
BROOKLYN AT PITTSBURGH (3:30).
Boston at St. Louis.
Philadelphia at Cincinnati.
New York at Chicago.

AMERICAN LEAGUE.
St. Louis at Washington.
Cleveland at Boston.
Detroit at Philadelphia.
Chicago at New York.

JESSIE GOULD REACHES GOLF SEMI-FINALS

Auntie Can't Knit a Muffler For An Automobile

★ SUN-TELEGRAPH ★ SPORTS ★

SANDLOT BASEBALL by TOM BIRKS

THE Class A title series elimination draw yesterday means that the sandlotters of the district are going to see two real games on Saturday at Graham Field, Wilkinsburg, and Braddock Field.

Both are real venues and the officers of the Greater Pittsburgh Commission did not make any mistake when they were selected.

PITTSBURGH sandlotters are naturally interested in the W. L. Reineckers from the Hill district. Jock Collette has been piloting teams around the lots for many years and this is the first time that Jock ever got into the money end of the racket. Needless to say all the Hill following will land in the Holy City on Saturday to root for Myers' and Collette's nine.

THE Reineckers have been playing sensational baseball all season in the independent ranks. The Hill nine will have to be good to beat the Dan Heeps. The Wilkinsburgers must have played wonderful baseball to eliminate the Monongahela outfit one week ago.

JACK COLLETTE intimated that Gettings probably will work the game with either Myers or McCoy behind the bat. The Heeps have quite a number of good pitchers so it is hard to say just who will work. But Graham Field is going to see the largest crowd attending a sandlot game in the Holy City this season.

THE other game at Edgar Thomson Park will bring together the W. O. W. team from McKees Rocks and the North Braddock Firemen. The Braddock boys are going to face La Boon, according to Manager Jedinak of the Rox outfit.

La Boon will have to be in form to stop that slugging outfit from the Tri-Borough League. All pitching seems to look alike to that outfit and they hit hard. W. O. W. has been going good. The club has been beating everything that came to the Rox, including the Duquesne Steelers, and Jedinak thinks Gus Otey and the boys will be in the final.

THE winning team will make the trip to Cincinnati for the final eliminations. The teams will meet one week from Saturday in the final round of the tourney. Four good clubs are left in. A team has to be good to reach the semi-finals of a tourney these days, and Saturday will see some real battles. This column is going to take a peak at the Graham Field session.

Josephson Is Beaten

By VERNON A. SWARTSFAGER.

MISS JESSIE GOULD, picked as the "dark horse" in the fight for the women's city golf championship, being played over the Schenley Park course, reached the semi-finals of the tournament this morning when she defeated Mrs. Bedell, 3 and 1.

Miss E. Lucille Bejach, the medalist in the qualifying round and the favorite to succeed Mrs. L. G. Riley as champion, had no trouble winning her match, defeating Mrs. Josephson, 7 and 6.

In the remaining two matches of the first division, Mrs. Blair defeated Miss Kelleher, 5 and 3, while Mrs. Evans triumphed over Mrs. Brown, 2 and 1.

The semi-finals will be played over the Schenley Park course tomorrow morning, with the 36-hole final match on Friday. Today's summary follows:

FIRST DIVISION

Miss Gould defeated Mrs. Bedell, 3 and 1.
Mrs. Evans defeated Mrs. Brown, 2 and 1.
Mrs. Blair defeated Miss Kelleher, 5 and 3.
Miss Bejach defeated Mrs. Josephson, 7 and 6.

SECOND DIVISION

Mrs. Stearns defeated Miss LaBarth, 3 and 1.
Mrs. Mandell defeated Miss Patton, 6 and 4.
Mrs. Caplan defeated Miss Hardesty, 7 and 5.
Mrs. Irwin defeated Miss Mace, 5 and 4.

MATCH PLAY BEGINS

BEDFORD SPRINGS, Pa., Aug. 15.—(INS.)—The first round of match play in the local amateur golf tourney started today with the 16 qualifiers in yesterday's 36-hole medal round participating. Larry Seamans, of Uniontown, was the medalist, with a snappy 78. Jack Reese, of Sunne Hanna, and H. L. Zeve, of Youngstown, O., with 78, were tied for second. Karl Kellerman followed them with 81 strokes. W. S. Welch, of Cumberland, was seventh with a score of 88. Martin Tanney, of Cumberland, was eleventh among the qualifiers, with 89.

GOLFERS

(Continued from Page Nineteen.)

Crumrine, J. W. Crookston, R. C. Long, K. D. Todd, N. L. Wymard.

Alcoma—Dr. W. H. K. McDiarmid, F. O. Simpson, Thomas Nichols, A. M. Allen, Dr. C. S. Brandon, H. T. Patton, Fred Carruth, Dr. John McCrory, Chalky Williamson, Roy Seeman, Vic Younkins.

SOUTH HILLS

Pittsburgh Field—R. T. Hambleton, J. T. Lappan, T. L. Campbell, C. L. Hagen, A. P. Vandeveer, T. G. Bannerot, Jr., J. G. Farquhar, Jr., H. W. Stoebener.

Highland—S. M. Parks, Jr., F. A. Nash, Joseph W. Stanger, Knox M. Young, Jr., H. L. Keally, H. M. Reed, J. A. Ralston, J. G. Wyman.

Castle Shannon—M. Le Bosquet, William J. Hittner, Jr., George N. Reed, E. E. Cole, J. M. True, H. C. Gibson, C. T. Schwartz, R. W. Maytham.

Valley Heights—Robert Woodings, Ralph Quelch, R. C. Clulay, C. D. Carey, Jos. Mahia, C. C. Lee, A. E. Sherrick, John Finley.

FIELD CLUB

Hannastown.

Edgewood Country Club.

Westmoreland — (Team to be picked).

Allegheny—George Craig, Jr., J. S. Burke, R. N. McCague, C. Atwell, Jr., P. Goldsbury, J. B. Rose, B. P. Bakewell, D. S. Rogers, L. W. Young.

WESTMORELAND

Greensburg Country Club—(Team to be picked).

South Hills Country Club—(Team to be picked).

Shannopin—J. L. Hukill, Jr., T. M. Bray, H. H. Pearce, W. M. Thompson, Fred Stout, Jr., John Trimble, W. A. Lowrie, J. F. Bunting, Jr.

Fox Chapel—(Team to be picked).

SPORT COMMENT by JAMES J. LONG

(Continued from Page Nineteen.)

once each, featuring the string with one two-hit game and another in which he gave up only three safeties.

FOR two seasons after Grove was bought from Baltimore for a reported price of $105,000, he failed to win more games than he lost for the Athletics. Last year he found himself and scored 20 victories against 13 defeats, and in the present campaign he probably will surpass that showing by a goodly margin, as he has won 17 engagements up to date and lost only six. If he had been as effective against the Yankees as against other clubs the Mackmen would now be pretty close to holding the pennant leadership.

Bob Grove.

FIVE of Grove's six defeats were suffered at the hands of the world champions. He has beaten them only once. His other reverse was administered by St. Louis.

Grove has won one and lost five against New York, won four and lost none against Detroit, won four and lost none against Chicago, won three and lost none against Boston, won two and lost none against Cleveland, won one and lost none against Washington, and won two and lost one against St. Louis.

RISKO, ROBERTI BOX TONIGHT

NEW YORK, Aug. 15.—(AP.)—The great man-hunt—for the man who is to fill Gene Tunney's shoes as heavyweight champion of the world—gets under way tonight. In the first of the elimination bouts that are expected to produce a new champion, Roberto Roberti of Italy meets Johnny Risko, of Cleveland, at Ebbets Field. The battle is scheduled to go 10 rounds, starting at 10 o'clock.

Although Tex Rickard is supposed to stage the elimination series for the title, his metropolitan rival, Humbert J. Fugazy, has stolen a march on the master of Madison Square Garden by taking the first battle away from him.

Risko, the pudgy ex-baker who came to the fore in the last elimination series, but only after Tom Heeney had been chosen to oppose Tunney in his last battle, apparently has every advantage over Roberti except in size.

MAYS RELEASED

CINCINNATI, Aug. 15.—(AP.)—Pitcher Carl Mays has been given his unconditional release by the Cincinnati Reds. Mays came to Cincinati in 1924 from the New York Yankees, during which year he won 20 games.

THE VARSITY COLUMN by JESS M. CARVER

RUTH WALDMAR and Dorothy Zerber, who have been ruling as girl sprint champions of the P. R. R. and practically of the entire tri-state district for quite some time, have a real rival in Elizabeth Ersik of the Pittsburgh Division of the P. R. R. Though Miss Ersik may be accounted a contender for the championships held by Ruth and Dorothy, she has yet to win a major race and does not hold either the 50 or 100-yard championships of her own division.

Elizabeth Ersik.

The reason for Miss Ersik's apparent lack of sprinting crowns may be laid to the fact that she has been running all wrong in the two years she has been in competition. Not only has she been running wrong, but she has been running in the wrong race.

Strong, powerfully though not heavily built, with real speed once she gets under way, Miss Ersik has been attempting to win honors in the 50-yard race and has yet to essay a start in the century. In her 50-yard dashes, she has been beaten by girls who could not finish within 10 yards of her at the longer

(Continued on Page Twenty-one.)

MRS. PRESSLER ADVANCES

INDIAN HILL CLUB, CHICAGO, Aug. 15.—(AP.)—Mrs. Harry Pressler, of Los Angeles, today continued an aggressive defense of her women's western golf championship by scoring par in the second round to defeat Ann Webster, of Fort Leavenworth, Kan., 4 and 2.

CADDIES TO PLAY

A number of donations are being made for the caddie championship of the Schenley Park municipal links, which is to be held under the direction of Andy Petrolia, next Monday. Useful articles of clothes, golf clubs and other prizes are to be given the victors of the various flights. Mrs. F. G. Headlee is chairman of the women's committee in charge of arrangements.

POOCH TO UMPIRE

McDONALD, Pa., Aug. 15.—Clyde (Pooch) Barnhart, Pirate outfielder, will serve as umpire at the American Legion-West Penn Power game here tonight. The game is being played for the benefit of local playgrounds and a record crowd is expected to attend.

MINORS

GAMES TODAY.

American Association.
Columbus at Milwaukee.
Toledo at Kansas City.
Indianapolis at St. Paul.
Louisville at Minneapolis.

International League.
Toronto at Reading.
Buffalo at Baltimore.
Rochester at Newark.
Montreal at Jersey City.

Southern Association.
Birmingham at Chattanooga.
Mobile at Little Rock.
New Orleans at Memphis.
Atlanta at Nashville.

Mid-Atlantic League.
Johnstown at Wheeling.
Charlerol at Fairmont.
Scottdale at Jeannette.
Clarksburg at Cumberland.

New York-Pa. League.
Syracuse at Harrisburg.
Triple Cities at York.
Elmira at Scranton.
Williamsport at Wilkes-Barre.

Central League.
Fort Wayne at Akron.
Dayton at Canton.
Erie at Springfield.

STANDING OF THE CLUBS.

American Association.

	W.	L.	Pct.		W.	L.	Pct.
Ind'polis	72	52	.581	St. Paul	63	63	.500
Min'polis	71	55	.563	Toledo	61	65	.484
Milwaukee	68	57	.544	Columbus	50	73	.407
Kan. City	64	61	.512	Louisville	46	71	.393

International League.

	W.	L.	Pct.		W.	L.	Pct.
Toronto	62	53	.539	Baltimore	60	58	.508
Montreal	63	57	.525	Rochester	58	57	.504
Reading	61	56	.521	Buffalo	58	64	.474
Newark	61	59	.508	Jersey City	47	74	.388

Southern Association.

	W.	L.	Pct.		W.	L.	Pct.
Atlanta	30	18	.625	Memphis	22	25	.468
Birm'gham	27	17	.614	Mobile	20	24	.455
Little Rock	26	20	.565	Chat'nooga	20	27	.426
N. Orleans	20	22	.476	Nashville	16	31	.340

Mid-Atlantic League.

	W.	L.	Pct.		W.	L.	Pct.
Fairmont	28	15	.651	Johnstown	23	20	.535
Charlerol	28	16	.619	Wheeling	20	23	.465
Cumberl'd	25	16	.610	Scottdale	13	30	.302
Jeannette	24	19	.558	Clarksburg	12	31	.297

Central League.

	W.	L.	Pct.		W.	L.	Pct.
Erie	27	13	.675	Fort Wayne	20	21	.488
Dayton	25	17	.595	Akron	17	23	.425
Springfield	20	21	.488	Canton	14	26	.350

RESULTS YESTERDAY.

American Association.
Kansas City ..... 4—Toledo 3
Indianapolis ..... 6—St. Paul 0
Louisville ..... 5—Minneapolis 4
Milwaukee ..... 8—Columbus 2

International League.
Baltimore ..... 5—Buffalo 3
Baltimore ..... 2—Buffalo 1
Jersey City ..... 11—Montreal 6
Rochester ..... 4—Newark 1
Reading ..... 10—Toronto 7

Southern Association.
Atlanta ..... 1—Nashville 6
Chattanooga ..... 3—Birmingham 0
Little Rock ..... 7—Mobile 4
New Orleans ..... 15—Memphis 6

Mid-Atlantic League.
Fairmont ..... 6—Wheeling 1
Johnstown ..... 7—Scottdale 6
Jeannette ..... 4—Cumberland 2
Clarksburg ..... 3—Charlerol 0

N. Y.-Penn. League.
Harrisburg ..... 7—Syracuse 6
Syracuse ..... 3—Harrisburg 1
Wilkes-Barre ..... 6—Williamsport 0
Binghamton ..... 7—York 3
Binghamton ..... 7—York 0
Scranton ..... 6—Elmira 3

Central League.
Erie ..... 9—Springfield 7
Dayton ..... 10—Canton 6
Fort Wayne ..... 5—Akron 4

Pacific Coast League.
Oakland ..... 2—Portland 0
Sacramento ..... 5—Seattle 0
Sa. Francisco ..... 10—Los Angeles 5
Hollywood ..... 13—Missions 3

NEW SERIES MARMON

New Series 68 Five-Passenger Sedan

68 78

New Series 78 Five-Passenger Sedan

The New Series 68 and 78 are now on display in our salesroom. . . . . Straight-eight performance at six cylinder prices

AFTER you look at these two new Marmon straight-eights you, too, will think, "What more could there possibly be at this amount of money?"

Those who look for beauty will find it in these new Marmons to a greater degree, we believe, than has ever been offered in these price fields. New lines. New colors. New, more luxurious interiors. Double chromium plating of all exposed metal parts—radiator, lamps, etc., so that they retain their fine lustre without necessity of polishing.

Those who look for performance will surely discover it in abundant measure. Both of these new Marmons are straight-eights, now with even greater smoothness and flexibility. Top speed, 65 to 75 miles per hour in the "68;" 75 to 80 in the "78."

Those who look for easy riding will find this famous Marmon quality even further developed.

Those who look for small refinements and fitments will find that Marmon has them all. New instrument panel, with larger numerals, visible from the rear seat. New coincidental lock (located on instrument board) which locks both ignition and transmission in a simple turn of the key. Interiors, lamps, hardware, bumpers and all accessories in the height of good taste.

Prices—New Series 68, $1465. New Series 78, $1965. All prices f. o. b. factory. Wire wheel equipment at moderate additional cost.

Consult us regarding convenient time-payment plan. Your old car accepted as cash.

8 FIRING IN LINE

MARMON COMPANY of PITTSBURGH Baum Blvd., at Euclid Phone, MOntrose 9100

Altoona, Pa.—Foster Motor Sales Co.
Beaver Falls, Pa.—Beaver Falls Marmon Co.
Brownsville, Pa.—Hudson Essex Sales Co.
Butler, Pa.—Hoch Motor Co.
Charlerol, Pa.—Hepler Auto Sales.
Clearfield, Pa.—Clearfield Auto Service.
Dermont, Pa.—South Hills Marmon Co.
East Liverpool, Ohio—McElravy Bros. Service.
Irwin, Pa.—Norwin Garage.
Jeannette, Pa.—Klippinger Bros.
Johnstown, Pa.—City Motor Co.
Kittanning, Pa.—Fred R. Ashe.
McKeesport, Pa.—J. W. Jordan Garage.
New Castle, Pa.—Castle Garage.
New Kensington, Pa.—National Auto Service.
Phillipsburg, Pa.—John B. Maxwell Motor Co.
Sharpsburg, Pa.—McNeill Bros. Marmon Co.
Spangler, Pa.—Rodkey's Garage.
State College, Pa.—State College Marmon Co.
Turtle Creek, Pa.—Westinghouse Garage & Supply Co.
Uniontown, Pa.—Central Auto Co.
Vandergrift, Pa.—National Auto Service.
Washington, Pa.—S. M. Byers Motor Co.
Waynesburg, Pa.—Chas. P. Meighen.
Windber, Pa.—M. F. Brinham.

WORLD'S LARGEST PRODUCERS OF STRAIGHT-EIGHTS

For Quality—For Economy—Buy Now

THE FAMOUS 6-PLY **Pennsylvania Tires**

For Your Convenience

TIME PAYMENT PLAN

Select the tires you need and we will arrange payments to suit your income. For identification purposes, just bring in your license card.

NO RED TAPE

BRING YOUR CAR

TRADE IN SALE

Buy Now in the *low market.* Tire prices are now the *lowest in history.* We will take your present tires (regardless of condition) *in trade* on *new 6-ply Heavy Duty Pennsylvanias* and allow you *full credit* for every mile left in them.

Our Liberal Trade-in Plan—coupled with our *New Low Prices* and a *One-Year's Guarantee* gives you *unmatched quality*—plus a *definite guarantee* at *lowest cost* per mile *ever quoted.*

Pennsylvania Balloon

The Tire With an Absolute **One-Year Guarantee**

Pennsylvania Tires are guaranteed unconditionally for one year regardless of mileage against accidents, cuts, bruises, blowouts or any road hazards.

Drive-in Service

Open Every Evening Till 9 O'Clock

ALER AND STAAB CO. MILEAGE MERCHANTS

5903 Penn Ave. Hiland 7555 Pittsburgh, Pa.

"Mighty easy to like—Chesterfields"

Mild enough for anybody . . . and yet they Satisfy*

*TO blend tobaccos is one thing . . . but to blend and cross-blend tobaccos so as to give *both* mildness *and* taste is the Chesterfield way!

Chesterfields *satisfy.* They have a full, rich, rounded-out taste that makes a merely mild cigarette taste flat by comparison.

They're *mild* . . . and yet . . . they *satisfy.*

Liggett & Myers Tobacco Co.

TENNIS PARLEY CALLED AS HUNTER QUITS

Headline: Babe Hits Three Triples As Crowds Jeer

★ SUN-TELEGRAPH ★ SPORTS ★

BOUT OFF

CHARLOTTE, N. C., Aug. 15.—(AP.)—The bout between Young Stribling, light heavyweight, and Ad Warren, former football player, set for Sept. 3, has been postponed.

May Lift Tilden Ban

NEW YORK, Aug. 15.—(INS.)—Following the withdrawal of Francis T. Hunter from the annual East-West tennis matches to be played at Forest Hills next Saturday, a conference of officials was to be held today to consider the advisability of issuing an invitation to William T. Tilden to enter the intersectional tournament.

Hunter, second only to Tilden in the national ranking, withdrew as a gesture of loyalty to Big Bill when the latter was not invited to participate.

Hunter said he had been informed that Schuyler Van Bloem, who is in charge of the Eastern Lawn Tennis Association's affairs at present; Walter L. Pate and another official would attend the conference today. Van Bloem, however, is understood to oppose the issuance of an invitation to Tilden.

Hunter declared that Tilden was eligible to play in the matches and that he (Hunter) would not participate unless the Eastern team included the Philadelphian.

Public Links Champs To Get Trophies

By VERNON A. SWARTSFAGER.

THE first official City of Pittsburgh Trophy, a perpetual award, will be presented the local national public links team during the course of the testimonial banquet to Carl F. Kauffmann, who has been national public links champion for two successive years, and the other members of the Warren G. Harding Cup team at the Schenley Park Golf Club tomorrow night.

The trophy will be presented the team and be kept in the clubhouse on display for one year—or until another strong team comes along to deserve that honor again.

Champion Kauffmann will be presented a special trophy for permanent possession, as will Police Lieut. Samuel Graham, who brought the medal honors in the national event to Pittsburgh for the first time in its history. All of the members of the Pittsburgh team will have medals conferred upon them for their fine work.

Mayor Charles H. Kline, President of City Council James F. Malone and virtually every one of the councilmen, County Commissioners E. V. Babcock and Joseph Armstrong, Director of Public Works Edward G. Lang and a number of other distinguished public officials are expected to attend. It will mark the first time, by the way, that the city has officially recognized the local municipal golfers for their exceptionally fine play in a national tournament.

During the course of the evening's program, John Jay Burke, executive committeeman of the public links section, W. S. G. A., and city office manager for the new Allegheny county parks, will present Kauffmann with the Frederic Byers cup for permanent possession. The Byers cup is emblematic of the city championship, another honor Carl boasts, and must be won three times for permanent possession—Carl scored that victory last year, and the time is opportune for the presentation.

It is expected that more than 500 persons will attend the testimonial.

TENNIS

(Continued from Page Nineteen.)

appear. Sullivan defeated Murphy of Baltimore, 6-1, 6-3, and then pushed through Fred Wagner another Baltimorean, 6-0, 6-2.

Ed Nickeson of Bridgeville, was Brown's 6-1, 6-2 victim in a free hitting third round contest. Swain had plain sailing with Nusbaum of Baltimore, Chesley of Forest Hills, and Lynn of Cumberland.

Two seeded terms the Swain-Lewis and Lauler-Sullivan combines opened the men's doubles with victories, the former downing Green and Jolliffe, 6-1, 6-1, and the latter getting more difficulty in bumping John Brown and Don Snyder, 6-3, 6-2.

In the second round of women's singles Betty Wattles driving P. A. A. girl lost a heart-breaking decision to Mrs. W. V. Winchester, of Baltimore, 6-0, 2-6, 6-4. Miriam Sullivan also a Winged Head youngster slid into the quarter finals by accounting for Harriet Noyes of Fairmont, 6-4, 6-3. Rose Straub of Johnstown outsteadied Mrs. Henry Pritchard of Washington in an interesting first round tussle, 6-2, 6-3.

BYRON BAUR ADVANCES IN W. VA. NET PLAY

ERIE, Pa., Aug. 15.—(AP.)—Byron Baur, defending champion, has advanced to the quarter finals of the Northwestern Pennsylvania singles tennis tournament here by defeating Abe Cohen and Charles McDonald, of Jamestown and Slippery Rock, respectively.

Baur is the only man to reach such an advanced stage. Few upsets occurred, Greenberg, Rennacker, Joe Smith, McCaskey, Dan Smith, Eschner and Bowditch surviving the day. Harold Whiting, Cleveland, moved into the second round by nosing out Karl Kern, Erie.

SCHENLEY MATINEE CLUB RACES TODAY

The Schenley Matinee Club will provide entertainment for harness racing fans at its tenth matinee meeting of the season at the Oval this afternoon. Five events are on the program and officials predict close finishes. A band concert wil be given before the start of the meet. The first race is to get under way at 2 p. m.

GREENSBURG PLAYER LEAVES TO JOIN REDS

GREENSBURG, Pa., Aug. 15.—James Ripple, hard-hitting outfielder of the Greensburg Generals, who was signed by the Cincinnati National League Club when the Reds were in Pittsburgh last week, left last night to report to Manager Jack Hendricks. Ripple's home is in Delmont, near here.

JOHNNY DUNN IN DRAW

Through a misunderstanding, Dick O'Leary was given the decision over Johnny Dunn in the 10-round bout at New Castle Monday night. The official decision was a draw.

WOMEN AT ALCOMA

A one-day tournament of the Women's Western Pennsylvania Golf Association is being held at the Alcoma Country club today.

FIGHT RESULTS

At Indianapolis—Steve McDonald won on a foul over Jack Kane, 6 rounds; Jackie Reynolds and Frankie Larrabee drew, 10 rounds.

At Newark, N. J.—Vince Dundee defeated Irish Fagan, 10 rounds.

At Janesville, Wis.—Sammy Mandell, lightweight champion of the world, won on a technical knockout over Johnny O'Donnell, 8 rounds.

At Chicago—Eddie Shea defeated Kid Carter, 10 rounds; Tony Saunders defeated Al Conway, 6 rounds.

At Boston—Jimmy Maloney won by a technical knockout over Tony Fuente, 6 rounds; Jake Warren defeated Big Bill Hartwell, 10 rounds.

At New York—Jack Britton defeated Tony Vaccarelli, 10 rounds; Joey Kaufman defeated Nat Kuwler, 10 rounds.

At Portland, Me.—Laddie Lee won on technical knockout over Jack Mulvaney, 4 rounds.

At Los Angeles—Bushy Graham defeated Charley Pinto, 10 rounds; Frankie Graham defeated Red Humphries, 8 rounds; Charley Greenburg defeated Johnny Blair, 6 rounds.

JOIE RAY WINS AT DUBLIN

DUBLIN, Aug. 15.—(AP.)—Joie Ray, of the United States, won the Tailteann games marathon run from Movon to Dublin today.

Ray won easily from the South African, Steytler, with Adams of Scotland third and the native Irishmen, O'Reilly, Doyle and McKeon, filling the next three places.

Joie was up with the leaders all the way and took the lead a couple of miles from the finish. His time was 2 hours 31 minutes 24 2-5 seconds, which is more than a minute faster than that made by the Algerian, El Ouafi, in winning the Olympic Marathon for France on August 5. Ray was fifth in that event.

The little American runner is almost as well known and popular in Ireland as in the United States and his victory, which opened the athletic festival here, was very popular.

Ray's time also clipped over a minute and 10 seconds from the Olympic record set at 2:32:35 4-5 by Hannes Kolehmainen, of Finland, in 1920, and was the fastest of the four competitive marathons that have made up the former mile champion's competitive long distance career.

The cocky little American with the even, tireless stride furnished the Irish with one of the strangest comparisons in athletic history. At the last Tailteann games held here in August of 1924, Joie ran second in the 1,500-meter event to Ray Buker, of the American Olympic team. Today, in his next appearance at the games, he ran over 25 times that distance.

Harold M. Osborn, of the Illinois A. C., won the standing broad jump with a leap of 10 feet 6½ inches.

SHOOT TOMORROW

The August shoot of the West Penn Trapshooters' League will be held tomorrow at the Snodgrass Farm, near Canonsburg. All amateur gunners are invited to attend. Shooting will begin at 9 a. m.

SANDLOT SCORES

County League.

Dermont	7—Beltzhoover	2
Jimmy Smiths	5—Homewood	3

City League.

N. S. Civics	7—St. Johns	0
J. L. Thomas	3—Reliance Life	3
Book Shoe	3—Hermes-Grove	3

Greater Pittsburgh League.

E. L. Redsox	2—Immac. Heart	0

North Side League.

St. Anthony	7—Millvale	6
Lindmore	8—St. Ambrose	0

Gimbel Major League.

Stephen-Jenkins	11—Washington Al.	2

Commercial League.

Mine Safety	1—Waverly Oil	0

C. & I. League.

Gimbels	4—Oswald-Hess	1

Chartiers League.

Cuddy	5—Venice	4

Suburban League.

Dan Heeps	9—Oakmont	1

Tri-Boro League.

E. T. Community	4—N. F. Firemen	2

Other Scores.

W. O. W.	12—Medic Lyceum	2
Mayview	4—Carnegie	2
Massillon	3—Homestead Grays	1
Verona Fire	5—Blawnox	0
Maplewood	6—Boyer Motor	4
Kovals	3—Bellevue	0
Lincoln Civics	5—Doelfels	2
Mallins	7—Steinharts	1

OUTDOOR SPORTS by Tad

THROW THAT FLASK AWAY BROTHER - LICKER IS A FALSE FRIEND - I KNOW - WOTS YER REASON FER DRINKIN ANYWAY?
OH DO YOU HAVE TO HAVE A REASON NOW?
SAY — GOOD TIME CHARLEY YOU GIT AWAY FROM HERE - YOURE JUST BREAKING MY HEART
SHE WAS ONLY A BOOTLEGGERS DAUGHTER - AND THEY CALLED HER "MARY - QUEEN OF SCOTCH"
HE DIDNT GET THAT NOSE EATING CURRANTS
THAT OLD MUG AINT CONVINCED ANYONE ALL DAY
WELL — AUTOS NEVER YET PUSHED A TRAIN OFF A TRACK BUT THEY'RE NOT DISCOURAGED A BIT
DRY DAN TURNED SQUARE AFTER HOOCH CLIMBED TO SIX BITS A SLUG
MOST OF ITS THE BUNK
OH, THE ACTRESS SHE HAD LOTS OF LINES, BUT NONE OF THEM WAS SPEAKING
OUTDOOR SPORTS
KIDDING THE HARD WORKING DRY AS HE SEES TWO OF THE LADS PUT A FLASK AWAY.
© 1928, by Int'l Feature Service, Inc. Great Britain rights reserved.

VARSITY

(Continued from Page Twenty.)

distance, if the form she has exhibited in her defeats can be taken as an indication of her ability to do the 100. She finishes a 50-yard race scarcely warmed up—with too much to spare.

I WATCHED Miss Ersik particularly in the 50-yard dash heats and final after seeing her lose in the first heat by a scant foot. She was beaten by a teammate, Vera Milcic, who is remarkably fast in getting away and has nice speed. When they finished, Miss Ersik seemed to be barely warmed up.

In the finals, it was the same. Miss Vera started fast enough and had enough strength to just outlast the onrushing Elizabeth, who did not call on her speed until she was 30 yards from the start. It is too much to loaf 20 yards out of 50 and then hope to catch up.

Both the Ersik and Milcik girls will get a chance at Ruth Waldmer in the P. R. R. regional championships at Pitcairn August 25. As they qualified for the 50, they will likely have to enter that race, though it might be much better if Miss Ersik were to run in the century and let Miss Milcic carry the burden of scoring for the Pittsburgh division in the 50.

BRAVES GET PALMERO

TOLEDO, O., Aug. 15.—(AP.)—Emilio Palmero, star southpaw pitcher of the Toledo American Association team in 1927, has been sold to the Boston Nationals. He will join the Braves Friday at Cincinnati.

GENE'S STORY

(Continued from Page Nineteen.)

things for others to attain.

Certainly no cleaner match ever was staged than the last title affair. At all times there was the feeling of complete mental ease and knowledge that I need not be on the watch for sly violations of the rules. There was nothing underhanded about Tom Heeney.

The New Zealander has left on the American ring a stamp of sportsmanship and an example of courage and grit that has been good for the sport. Heeney will continue to menace the heavyweight throne for some time to come. The men who bar his way to the championship I have vacated will know that they have been in the most strenuous engagemennts before they rise higher than he. Heeney was the best of the challengers. He stands out today, despite his defeat, as the best man left in the ranks.

I will not be back in the ring to challenge the right of Heeney or any other man for the crown. It has given me all that it had to bestow, its highest honor and awards. In turn, I hope that I have added something to the greatest of sports. For the game and the men connected with it I have nothing but the kindliest feeling. May it continue along its present high plane and reach even higher standards as champions come and go!

(The End.)

GIANTS RECALL BONEY

NEW YORK, Aug. 15.—(INS.)—The New York Giants have recalled Ned Boney, former University of Florida pitcher, from the Waterbury, Conn., club.

Defiance Tires

DEFIANCE Tires are quality tires sold at lower than average price levels. Made by one of the finest tire concerns in America for a group of seventy-five leading stores in this country. The buying power of these stores guarantees low prices and high quality.

Take Note of These Figures:

30x3½ Reg. Clincher Cord	30x3½ Giant Clincher Cord	29x4.40 Balloon Cord	31x5.00 Balloon Cord
5.85	6.25	6.95	11.25
Tube . . . 1.10	Tube . . . 1.25	Tube . . . 1.40	Tube . . . 1.95

REGULAR CORDS

Size		Tire	Tube	Size	Tire	Tube
30x3	Cl.	5.25	1.00	33x4	11.75	2.00
30x3½	Cl. Nom.	5.85	1.10	32x4½	15.75	2.25
30x3½	Cl. Giant	6.25	1.25	33x4½	15.95	2.35
30x3½	SB Giant	7.35	1.25	34x4½	16.95	2.45
31x4		10.65	1.80	33x5	19.95	2.85
32x4		11.25	1.90	35x5	20.95	2.95

BALLOONS

Size	Tire	Tube	Size	Tire	Tube
29x4.40	6.95	1.40	30x5.25	12.25	2.10
30x4.50	7.65	1.45	31x5.25	12.75	2.15
28x4.75	9.35	1.60	30x5.50	13.75	2.35
29x4.75	9.55	1.70	30x6.00	14.45	2.50
30x4.75	9.75	1.80	31x6.00	14.95	2.55
30x5.00	10.75	1.85	32x6.00	15.45	2.60
31x5.00	11.25	1.95	33x6.00	15.95	2.65
28x5.25	11.75	2.00	32x6.75	20.45	3.75
			33x6.75	21.45	3.95

A DOUBLE GUARANTEE

Defiance Tires are guaranteed by the manufacturer with the same warranty that applies to all standard tires. In addition to this we give our own store guarantee of satisfactory service.

KAUFMANN'S—SECOND FLOOR.

KAUFMANN'S

FIFTH AVENUE ATLANTIC 1000 PITTSBURGH

TODAY! IN OUR **BARGAIN RACKS!**

Wonderful Buys in Used and Rebuilt Tires

ALCO'S COLUMN

"Good Afternoon—Alco Tire Company"

Wednesday, August 15, 1928

"Would You?" By "Ham"

("Would you like to forget your car has tires?")

In view of the Double Eagle being built without thought as to cost, Goodyear expected that it would have a limited sale. Contrary to all expectations, the nation has literally gone wild over these handsome big super-tires. The tremendous demand is taxing the factory's capacity at present, and no foolin' either. Come in and see the "lone" Double Eagle we've kept for display. Let us tell you the Double Eagle story, and you, too, may weaken. Other strong men have!

THE DOUBLE EAGLE ROLL OF USERS GROWS

A Few Recent Additions
A. W. KIER
DR. ROBT. AYRES
E. J. AMMANN
F. A. FEES
J. E. LOHREY

I warn you that Double Eagles will in all probability last as long as you keep your car.

That "Soaring Sensation" ??

We put Double Eagles on Mr. Fees' car one evening. Going home, over the cobblestones on West Liberty avenue, he had to get out and look under to convince himself that it was Double Eagles we had put on, not shock absorbers.

SEE This Amazing **Supertwist Cord Demonstration**

See how the best competitive cord loses its elasticity and breaks long before the Supertwist Cord used in Goodyear Tires

BEFORE YOU BUY MORE TIRES!

TIRES CUT

TO LOWEST PRICES IN 30 YEARS

GOODYEAR

Rubberized Supertwist Cords. Also the Famous

MARATHON

Endurance Cords

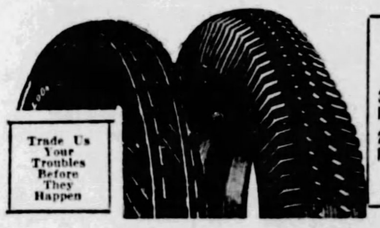

Ford-Chev. SPECIALS

30x3½ Reg. $4.20

29x4.40 Reg. $4.95

Factory Firsts—Speedway CORDS

ALL SIZES REDUCED!

GOODYEAR ALL-WEATHERS Balloons		MARATHON ENDURANCE Balloons	
29x4.40	$10.65	29x4.40	$ 7.95
31x5.00	$14.95	31x5.00	$11.20
31x5.25	$17.20	31x5.25	$12.90
33x6.00	$20.80	33x6.00	$15.60
33x6.75	$31.05	33x6.75	$23.30
CORDS		CORDS	
30x3½	$ 9.65	30x3½	$ 7.25
31x4	$15.20	31x4	$11.40
32x4	$16.15	32x4	$12.10
33x4½	$22.15	33x4½	$16.60

Similar low prices on all other sizes. Come in and let us make you an offer on your old tire or tires on a trade-in. These prices include taking off old tires, at your home or our stores, cleaning and straightening rims, putting on new tires, etc. A complete workmanlike job.

You Can Open a Charge Account or Use Our Club Payment Plan

It's Cruelty to Tires

to run them when injured by tread cuts, sidewall cuts or cracks, etc., when for as little as **$1**

Our Tire Hospital will repair their wounds.

Our Repairs Guaranteed to Outlast Your Casing

TIRE CO. GOODYEAR SERVICE STATIONS

3560 BIGELOW At the West End of the Safety Island.

Telephone MAYFLOWER 5300—All Stores

Downtown Store: 15 Second Ave. Court 1925

Road Service 8 A. M.—9 P. M.

East End Store: 6208 Broad St. Hiland 1182

STOCKS-BONDS-GRAIN-PROVISIONS-LIVESTOCK

Forbes

A Few Tips on Getting On Here Offered by Forbes

—By B. C. FORBES—

HERE are a few home-made success hints which may not come amiss in this hot weather.

Early manageability leads later to manage-ability.

THE going is best when you are on the level.

CONCENTRATE on delivering; collecting will take care of itself.

"STEP on the gas"—Only when you can see straight ahead.

LOOK to tomorrow and plan for tomorrow—But don't forget to work today.

TO REACH the heart of others, speak and act from your own.

FACE facts or you'll slip backwards.

THE man who stands still will by and by be asked to move—out.

TO rise, be on the level.

MOST people seem to be in the mood you happen to be in.

KEEP your mind bright and you won't get blue.

YOUR principles must come ahead of your interests.

THE sincere man feels at home wherever he goes.

CONSTANTLY looking back doesn't help you forward.

INDUSTRIOUSNESS leads on to fortune.

MASTERING a tough job makes the going easy later.

INTELLIGENT effort, like dropping water, will wear away the hardest obstacle.

AFTER all, you can't be happy unless you are helpful.

COUNT only on luck and you'll be counted out.

TO go over the top, aim high.

IF you don't love your work, you are likely to get the cold shoulder.

ONLY those who learn to stand on their own feet can advance.

PATTING yourself on the back is a profitless occupation.

THERE'S no virtue in being a go-getter if you are going after the wrong thing.

NOT to reflect is a reflection.

FIRST study, then study opportunities.

LET your dissatisfaction be dissatisfaction with yourself.

HOW much heart you put into your work governs how much money you will put into your pocket.

(Copyright, 1923, by H. C. Forbes.)

LOCAL STOCKS

(Quotations at the Close.)

Banks—	Par.	Bid.	Ask.
Bank of Urb., N. A.	50	200	210
Colonial Trust	100	300	....
Dollar Savings & Trust	100	400	450
Duquesne National	100	310	....
Exchange National	50	90	....
First National at Pgh.	100	....	365
Keystone National	100	280	....
Marine National	100	163½	175
Nat. Bank of America	100	415	....
Pittsburg Trust	100	265	....
Third National	100	120	....
Western Sav. & Deposit	100	228	....
Work mans S. B. & T.	50	1050	....
Miscellaneous—			
Am. Win. Glass Mach.	100	17¾	20
Arkansas Gas	....	2¾	2¾
Arkansas Gas pfd.	10	....	....
Carnegie Metals	10	17	....
Central Ohio Steel	....	....	20½
Coniey Tank Car pfd.	100	100	....
Devonian Oil	10	7	8½
Joseph Horne	....	....	....
Lone Star Gas	25	39½	51¾
May Drug Stores	....	22½	23½
McKinney Manufacturing	....	13	....
Petroleum Exploration	25	36	....
Pittsburgh Brewing pfd.	50	....	10
Pgh. Screw & Bolt	....	50	....
Salt Creek Consol. Oil	10	6¼	6¾
Standard Sanitary Mfg.	....	36½	....
Suburban Electric	....	17	17½
Union Storage	25	42	....
United States Glass	25	12¼	....
United Engineering	....	43	....
Weber Hall	....	....	2¼
Westinghouse Air Brake	....	44	....
Westinghouse Electric	50	97	....
William Zoller	....	48	....
William Zoller pfd.	100	98	....
Witherow Steel	....	20	22
Bonds—			
Independent Brew. 6s	....	64	....
William Zoller 6s	....	100½	....

Sales on the Exchange.

	Shares.	Price.
Independent Brewing	10 at	3
Do	25 at	3
Blaw-Knox	100 at	103
Lone Star Gas	100 at	51¾
Do	50 at	51¾
Do	10 at	51¾
Do	10 at	51¾
Do	10 at	52
Do	25 at	52
Do	10 at	52
Do	50 at	52
Do	50 at	52
Do	50 at	52
Citizens Traction	17 at	39½
Do	145 at	39¾
Pittsburgh Oil & Gas	115 at	3¾
Suburban Electric	100 at	17¾

CHICAGO BOARD

The following quotations on the Chicago Board of Trade are reported by A. E. Meten & Co.:

	Open.	High.	Low.	Close.	Yesterday.
WHEAT—					
Mar.	1 22⅝	1 22⅞	1 20⅝	1 20⅝	1 22⅝
Sept.	1 13⅞	1 13⅞	1 11⅝	1 11⅝	1 13⅝
Dec.	1 17⅛	1 18⅛	1 16⅝	1 16⅝	1 18⅝
CORN—					
Mar.	76⅝	77⅜	76	76⅛	76⅝
Sept.	87⅝	88⅜	85⅝	86⅛	88⅜
Dec.	74	74⅝	73⅛	73⅝	73⅞
OATS—					
Mar.	41⅝	41⅞	41⅝	41⅝	41⅝
Sept.	36⅜	37	36⅛	36⅜	36⅞
Dec.	40	40⅜	39⅝	39⅝	40⅜
RYE—					
Sept.	96	96	94⅝	95	96
LARD—					
Sept.	12 45	12 47	12 20	12 27	12 47

Pittsburgh Clearing House.

	Exchanges.	Balances.
Today	$ 28,328,643.06	$ 1,350,153.83
Week ago	22,771,535.25	10,464,042.98
Year ago	28,719,812.45	13,044,943.45

New York Clearing House.

NEW YORK, Aug. 15.—(INS.)—Clearing House statement: Exchanges, $922,000,000; balances, $99,000,000; Federal Reserve Bank's credit balance, $88,000,000.

MENTION THE SUN-TELEGRAPH WHEN ANSWERING ADVERTISEMENTS.

NEW YORK CLOSE WITH COMPARISONS

STOCKS	Wednesday High	Wednesday Low	Close	Aug. 14	Aug. 8
Abit P&B.	51¼	51¼	51¼	51¼	48¾
Do pref.	89⅜	88	89⅜	89	88½
Adv. Rmly	42	41	41	40½	41⅞
Do pref.	53⅜	52½	53⅜	....	54
Ahum Ld..	3	2⅞	2⅞	2⅞	3⅛
Air Redn.	71	70	71	69¼	66⅜
Ajax Rub..	8⅜	8⅛	8⅜	8¼	8
Alaska Jun	3½	3½	3½	3¾	3¾
Alb P.W.P.	26½	26	26½	27	27
Allied C&D	180	177	180	176	177
Ahum Ld..	3	2⅞	2⅞	2⅞	3⅛
Air Redn.	71	70	71	69¼	66⅜
Ajax Rub..	8⅜	8⅛	8⅜	8¼	8
Alaska Jun	3½	3½	3½	3¾	3¾
Alb P.W.P.	26½	26	26½	27	27
Allied C&D	180	177	180	176	177
Do pref.	122¼	122¼	122¼	....	....
Do full pd	123	123	123	....	....
Al-Chimr.	127⅜	126	127⅜	....	126½
Amal L'th.	11¾	11¼	11¾	11	11¼
Am da Cor	31½	31	31	31	30⅜
AmAgChm	198	193	198	197⅜	191½
Do pref.	73⅜	72	72½	72¾	69⅞
A Bk Note.	115⅞	115⅞	115⅞	116	117
Do pref.	61	61	61	....	....
Am Bos M.	33½	32½	33¼	32½	31⅜
A B Sh F'y	40⅜	40½	40⅜	40½	40⅛
A Brn B'v.	12⅜	12	12⅛	12⅜	13½
Do pref.	50¼	50	50	50⅜	....
Am Can...	99⅜	91⅞	99	92⅜	91½
Do pref.	140⅛	140½	140⅝	140½	....
A Car F'y.	90¼	90	90⅜	90	79
Am Chicle.	85	84½	85	84½	80¼
Do p pf.	110¾	110¾	110¾	111	....
A Drg Syn.	115⅜	111½	111½	111½	115½
A For Pw.	33¼	33	33	33	33¼
Do pref.	107½	107½	107½	....	....
Do 2d pf.	92	92	92	92	92
Am Ice Sc.	43	42½	42½	42½	43⅜
Am Int al.	95⅞	93	95½	93½	94¼
A La F&F.	6½	6½	6½	6½	6
Am Lin sd.	110	109⅜	109⅞	109⅜	108½
Am Loco..	92½	90¼	92½	90	88½
Am Piano.	17⅞	17	17⅞	16½	....
A Pw & L.	80⅜	79⅝	80	80	80
Do 6% pf	102⅝	102⅝	102⅝	102¾	103
A Radiat..	146⅞	146¼	146¾	145½	147⅞
A Rep'ties.	65⅞	63¾	64⅞	64⅜	65
Am S Raz.	65⅞	63¼	65½	....	61¾
Am Seat...	32	31¼	32	31	32¾
A Smlt&R.	202	199⅝	201½	199⅛	179⅜
Am Snuff..	160	160	160	160	....
A Su Fdy..	52½	51⅞	52½	51½	51⅜
Do pref.	110¾	110¾	110¾	110¾	111
Am Sugar.	70⅜	69⅛	70⅜	69½	69⅜
A Sumat..	65¾	65	65	65	66
A T & T...	175½	173⅞	174⅜	174¼	173⅞
Am Tob...	158¼	158¼	158¼	....	161¾
Do B....	160	158¼	160	159¼	162¾
Do pref.	117	117	117	117	....
A W Wks.	56½	56½	56½	57	57
Do 1st pf	100⅝	100⅝	100⅝	....	....
Am Wool..	16½	16⅜	16⅜	....	16½
Am W Pr..	....	....	....	....	....
Do ctfs..	13	13	13	....	12¾
A Zinc & L	28⅛	27⅜	27⅞	27⅛	26
Do pref.	85	85	85	....	84⅞
Ana da Cp.	66⅛	64⅝	66	64½	66⅜
Ar Dn Md.	81½	81½	81½	81½	83½
Arm Di pf.	94	94	94	94½	94⅛
Arm Ill A.	19½	18¾	19⅜	18¾	19
Arm Ill B.	10¼	10	10⅛	10	10¼
Arm Ill pf.	87	86⅛	87	86⅞	87
Arnold Co.	37⅜	36⅜	37	....	38¼
Art Lm Cr.	32½	32½	32½	....	....
Art Mtls..	29	29	29	28½	....
As'd Dr Gs	46⅜	46	46	46	45½
Ass'd Oil..	47½	47½	47½	47½	48
A T & S F.	189	188	188¾	188	188
Do pref.	104	104	104	103⅛	104½
At Cst L...	163	163	163	163	....
At G&WI..	47½	47½	47½	49	47¼
Atl Ref....	164	160½	161½	159⅜	153⅜
Auto Sls C.	88	88	88	88	....
B & O	105¼	105	105¼	105⅛	105¼
Bang & Ar.	72	72	72	72	72⅜
Do pref.	112	112	112	....	....
Bark Bros.	28	28	28	28	....
Barns U A.	24¾	24⅛	24½	24⅛	24⅞
Beacon Oil.	16⅛	16⅛	16⅛	16⅜	16⅝
Beld Hem.	13⅜	13⅜	13⅜	13⅜	13¾
Beth Stl...	58¼	56½	57½	56⅜	56¼
Do 7% pf	117⅜	117⅜	117⅜	117¼	117½
Best & Co.	70¾	70⅛	70¾	69⅝	70½
Bloom'd'le.	36	36	36	36	35⅞
Do pref.	110	110	110	....	109
Blu'nthal..	....	....	....	....	....
Do pref.	100½	97	100½	98	97¾
Booth Fish	8¼	8⅛	8¼	8⅛	8⅜
Borden Co.	*158¾	157	158	158	158
Bost&Me..	73⅛	73	73⅛	73	....
Bot y CMA	13	13	13	....	....
Briggs Mfg	36½	35⅝	35¾	35½	35½
British Stl.	4½	4½	4½	4⅜	3½
Do 2d pf	6	6	6	....	....
Brock Mot.	62	60¼	61½	60	54⅜
Do pref.	125	123	123	120½	....
Bkn Edis..	245	245	245	241	238
Bkn Man..	65¾	64⅛	65½	64½	64⅞
Brun Ter..	42½	41⅜	42¼	41	41⅝
Brun B.C..	44⅜	43⅛	44⅜	43½	45
Bucyr Erie	35⅝	34⅛	35⅝	34¾	34⅞
Do C V p	45⅜	44⅛	45⅜	44¾	44½
Burns Bro.	....	....	....	....	....
Do B....	32½	32½	32½	....	....
Do pref.	106	105⅞	106	105	....
ButteC&Z.	7⅛	7	7	7	7⅜
Butte & S.	9¼	9¼	9¼	9¼	10
Butterick..	45	45	45	45	46
Byers Co..	96¾	95¼	96¾	95	95
Calif Pack.	71½	71½	71½	70⅝	....
Calif Pet..	31⅜	31⅜	31⅜	30⅞	....
CanaZan L.	3½	3	3	3⅛	2½
Cal & Ariz.	98½	96	98½	95	95¼
Cal & Hec.	23⅜	23⅛	23⅜	23¼	23
CanDGAle.	73½	72⅜	72⅜	73¼	72⅜
Can Pacific	205⅝	202¾	205½	202¾	203½
Case T Mch	323¾	320	322¾	....	320
CentAlSti.	34⅜	32⅝	34	32⅝	33
CentRRNJ.	309	309	309	320	308
CentRubM.	....	....	....	11	12
Do pref.	78½	78½	78½	....	78½
CerroDeP..	77½	76	77½	76¼	76¾
Cert-Teed.	44⅞	43⅞	44¼	43½	42
Chnd-Cl M.	10	9¾	10	9⅝	10
Do pref.	22⅝	22	22⅝	22¾	22⅜
Chesa & O.	182	180	182	180½	183
Ches Corp.	65¼	64	64⅞	64¼	....
Chi&Alton.	10½	10¼	10¼	....	....
Do pref.	15½	15½	15½	15½	15⅜
Chi & E Ill.	....	....	....	....	41
Do pref.	58½	58½	58½	....	....
Chi Gt W..	13⅛	12½	12⅜	12¾	13
Do pref.	26¼	26⅛	26⅜	26⅛	26⅜
C M & St P	35½	34¾	35½	34⅝	35⅜
Do pref.	46½	45⅛	46½	46	46½
Chi North.	81	80	81	80¼	82
Chi P Tool.	111	111	111	111⅛	113¼
C R I & P.	116⅞	116	116⅞	116	117
Childs Co..	47⅜	46¼	47	46½	46½
Chile Cop..	44¼	43¼	43⅞	43	44
Chrys'r M.	98¼	96⅛	96⅜	96¼	83¾
Cl'tt Peab.	73	70	73	70¼	....
Coca-Cola.	159	159	159	159	162
Coll s&Alk	56¼	54½	55½	54½	58⅜
Col F & I..	60⅜	59	60	58⅛	59⅝
Col & Sou.	105½	105	105	....	....
Colum Car.	87½	85¼	87½	....	84½
Col G & E.	115½	113½	115	112½	113¼
Com Cred.	30¾	30¼	30¾	31	....
Do pref.	24	23½	23½	....	24
Do pf B.	25½	25¼	25¼	....	26
Do 1st pf	88½	88½	88½	88½	....
Com I Tr..	73¾	73	73¾	72½	68½
Com Sol vt	153¾	146¼	150½	145	146
Com Power	76⅜	76⅛	76⅜	76½	77
Congoleum	23¾	22½	23¼	22⅝	23⅜
Cong Cig..	71	70⅞	71	....	70¾
Con T Sta.	1	1	1	1	1
Cons Cigar	91¼	89¾	91¼	90	88½
Cons Film.	....	....	....	....	....
Do pref.	23¾	23½	23¾	23¼	24
Cons Gas..	146⅞	144⅝	146⅝	144	143
Do pref.	99⅞	98¾	98¾	99⅜	100½
ConRRCpf.	76⅞	74⅞	74⅞	....	74¾
Cons Tex..	3	2⅞	2⅞	2⅞	3
Conta A....	24⅜	23⅜	24	24¾	23
Conta B....	12⅛	11⅞	11⅞	12¼	12
Cont Bak A	28	27½	28	28	28
Cont BakB	4½	4¼	4¼	4¼	4¼
Cont Can..	115	111½	115	111½	110⅝
Cont Insur.	78¼	77⅛	78⅛	77⅛	77
Cont Motr.	11¾	11¼	11⅝	11⅜	11½
Corn Prod.	78⅞	77¾	78⅞	77⅝	76⅛
Crucbl Stl.	73½	72⅛	73½	72	72⅜
Cuba C Sug	4¾	4¼	4¾	4¼	4⅜
Cuba Co...	25⅝	25	25	25	25
CubaRRpf.	89	89	89	....	....
Cub A Sug.	18	17	18	17	18
Cudy Pk..	72½	71¼	72	71¼	71¾
Curt Aero.	102⅜	99⅜	102⅜	100	102½
Cuy el F..	50	50	50	50	49¾
Davton G.	53¼	50	53	50¼	50¼
Do rts..	⅛	⅛	⅛	⅛	⅛
Debr's CM	24⅝	24⅝	24⅝	....	....
Del Sec...	40½	40¼	40½	....	41
Del & Hu..	191	186½	191	186	189
Del L & W.	130½	130½	130¼	130¼	131¾
Dodge B A	19⅜	18⅝	19⅜	19¼	16¾
Do pref.	99	97½	97½	96⅝	84⅜
Dome Min.	8⅛	8⅛	8⅛	8	8⅛
Drug Inc..	*96¾	95¼	95¼	96½	95½
Dul S Sh...	3⅝	3⅜	3⅜	....	....
Dup De N..	368	361½	368	361⅜	367
Du Ltist pf	102	101½	101⅞	....	....
Eaton Axl..	45½	43¾	45⅛	44½	39⅝
El Aut La..	81⅞	79½	80⅛	79¾	79½
Elec Boat..	10⅜	8¾	10	10⅛	11⅜
El P & Lt..	34½	33¾	34	34	34¼
Do pref.	107¼	107¼	107¼	107½	107⅝
Do 40% pf	122¼	122¼	122¼	....	....
Dofullpd	123	123	123	....	....
El Stor B..	78⅜	76⅛	77¼	76⅛	77⅜
Elkhorn F..	6½	6½	6½	....	9⅝
Elt Shldg..	34¾	34	34¾	....	....
Endi John.	77	77	77	77¼	77¼
Eng P Sec.	37¼	36¾	36¾	....	38
Erie R R..	51	50½	51	50½	51⅜
Do 1st pf	56¾	56⅛	56¾	56¼	56
Do 2d pf.	52½	52½	52½	....	....
Eureka V..	65	63	65	63¾	....
Fairb Mor.	....	....	....	....	42⅜
Do pref.	11 1½	111½	111½	....	....
Fed L & T.	51¾	51¾	51¾	52	51⅞
F-Pn F Ins	80	80	80	80	81
Frst N Str.	38½	37⅞	38½	37⅞	37⅝
Fisk Rub..	9⅞	9½	9⅞	9¼	10¾
Do 1st pf *	63	61½	62½	60⅝	70
Fleishm n.	70¼	69	70	69¼	70
F'dation C.	42⅜	42¼	42¼	42½	42¾
Fo Flim A	83¼	82¼	82¼	82⅝	84¾
Fr pri Tex.	61⅜	60¼	60¼	60¼	61
Gab Snb A.	18⅛	18	18	18⅛	18⅝
Gard I Mt.	98	9½	9⅝	9¾	....
Gen Am T.	70	70	70	70	....
Gen Aspht.	73⅞	72⅝	73½	72½	73½
Do pref.	*113¾	113¾	113¾	115	115
Gen Cable.	....	....	....	....	....
Do A....	72	71	72	71½	72
Gen Cigar.	60½	60⅛	60½	60¼	60¼
Gen Elec..	151¾	147	151¾	147⅝	149
Do Spec.	11⅜	11⅛	11⅜	....	11⅝
G G&E La.	53⅜	53⅛	53⅜	54	56¼
Gen Ice C..	77¼	77¼	77¼	....	78⅜
Gen Mot...	184⅜	177¼	184½	176½	183¼
G O Ad A..	49¾	49	49	....	50⅜
Do ctfs..	34	33½	34	33	33
G Ry Sig..	97⅝	96	96¾	96	96
Gen Refrac.	50¼	50	50¼	50½	47¾
Gillette....	99⅝	99⅛	99½	99⅛	100
Gimbel Br.	54⅜	52⅝	54⅜	52¾	52½
Glidden C..	22⅞	22½	22½	22⅝	23¼
Gold Dust.	88½	87	88½	88	88
Goodrich ..	74⅞	73½	74⅜	74	76
Good T&R.	54	53	54	52¾	54½
Do 1st pf	97⅞	97¼	97⅝	....	96½
Goth S H..	77	76⅛	76½	76⅞	80
Do new..	76½	76⅜	76½	76½	79⅛
Grab Fg...	34	32½	32¾	32½	32¼
Do ct....	31	31	31	31	....
Granby Cp.	53⅜	52	53⅜	52⅝	53
Grand Sto.	80⅞	79	80¼	....	78
Grand Un..	28½	27½	28½	27⅝	....
Do pref..	47¾	47	47¾	46½	47
Gt N O ct..	21⅜	21	21	21¼	20¾
Gt N'th pf.	95⅝	95⅝	95⅝	95¼	96½
Do pfctfs	94¼	94¼	94¼	....	....
Gt West S.	33⅜	33⅜	33⅜	32¼	32⅞
Greene CC.	100⅞	97⅝	100½	98	99⅜
Guan Sug..	6¼	6¼	6¼	6¼	6¼
Gulf S Stl..	63⅜	63⅛	63⅜	....	....
Han 1st pf.	70½	70	70⅝	70	63
Helme G W	108½	108½	108½	....	....
Hershey C.	....	....	....	49½	....
Do pref.	72	71½	72	72	74
Hous Oil...	139¾	138¼	138¾	136¾	136
Howe Sd...	56¾	55⅝	56	55½	56
Hud & M..	58⅞	56⅜	58⅝	56	....
Hud Mot...	78¾	76⅝	78⅜	76½	79⅝
Hupp Mot.	61	58¾	60	58½	57¼
Ill Cent....	141⅜	141¼	141⅜	140½	142
Inde O&G..	26½	26⅛	26¼	26⅜	25¼
Indian Rf..	32⅜	31⅜	32¼	31⅜	31½
Do ctfs..	30⅜	28½	30	29¼	29
Do pref..	230	230	230	220	....
Ingersol R.	91⅛	91⅛	91⅛	90	90
Inland Stl. *	62	58⅜	61	59	56
InspirCp..	21⅜	20	20⅞	20¼	20½
InterbRTr.	45⅝	44	45⅝	44	43
InternAgC.	15½	15¼	15¼	15¼	15⅝
InternBM..	120⅜	119	120	121	121
Int Comb..	59	57½	58⅝	57½	60⅛
Int Harv..	271½	267	271½	267	269
Do pref.	140	140	140	....	141⅞
Int Mat pf.	102⅜	101¼	102⅜	101¼	102¾
Int Mer M..	5	4¾	5	4¾	4⅜
Do pref..	34½	34½	34½	34½	35¼
Int Nick....	100⅜	97½	99⅞	96⅝	95½
Do pref..	120	120	120	....	119
Int Paper..	68⅛	67⅝	67¾	69⅝	67⅝
Do Ct...	68⅛	68¼	68¾	70	69½
Do7% pf.	99⅛	99	99⅛	100	100
Do pfict.	99¾	99¾	99¾	100	100¼
Int Salt....	58	57	58	55	54
Int T & T..	171	168¼	169	168¾	170
Jewel Tea.	124¼	119½	123	120	114
J & L pf...	121	121	121	....	....
John Man..	124	118¾	123	118½	123
Jordan M..	9	9	9	....	10
KanCP&L.	....	....	....	....	....
Do 1st pf	110½	110½	110½	110	....
K C South.	48	47⅜	48	47½	47½
Kayser (J)	71⅜	69⅝	71⅜	69½	71⅜
Kel Alb....	21½	21⅛	21⅜	20⅝	21
Kel-Sptld..	19¾	19	19¾	18½	19
Kels'y Wh.	32⅞	30⅞	32	31	30¾
Do pref..	108	108	108	108	....
Kelvinat...	9¾	9⅝	9⅝	9¾	9¾
Kcott Cp..	96	94⅜	95¼	93⅞	94
Kinney Co.	37⅞	37⅞	37⅞	....	....
Do pref..	93⅜	92	93⅜	92	93
Koister Mac	53¼	51¼	53	52	53
Kraf P Ch.	65	64½	64⅞	64½	63½
Kr'ger(SS).	71⅞	71	71⅞	71¼	72
Kro G & B.	109⅜	105⅞	108½	106	108⅛
Lago O&T.	32	32	32	31	32
Libert&Co.	108	105¼	107	105½	106¼
Lee R & T.	19	19	19	....	19
Lehigh V...	101¾	99¾	101	....	....
Lehn & F.. *	51½	50	51½	51	50⅞
Life Sav....	28½	28½	28½	28¾	29¼
Lig & M... *	89	88½	89	....	....
Do B.... *	88¾	86¼	87⅞	87¼	89⅜
Lima-Loc..	41⅜	41⅜	41⅝	42	43
Liq Carb..	70	69⅜	70	69½	70⅜
Loew's....	55⅛	54⅝	54⅝	54⅞	54
Do pfWW	100⅞	100⅞	100⅞	....	....
Loft C'dy...	10⅜	10	10⅜	10⅛	6¼
Long B A...	32	31½	31½	32	....
L'oue W B.	55¼	53⅞	55	53⅞	51
Dolstpf.	118½	118½	118½	....	....
Lor ard T.	28½	28¼	28½	28⅜	27¾
Louisa O..	14⅜	14⅛	14¼	14	14⅝
L G & E A.	35	34¾	35	35	34⅜
Lou & N....	141½	141	141¼	142	143
Lud Stl....	59½	57½	58½	57	57
MacA&F..	48	47⅞	47⅞	....	....
Mack U T.	90½	88¼	90	88½	89¾
Macy(RH)	368½	367	368½	365	....
Mad Sq G.	24¾	24	24¾	24	24⅛
Magma Cp.	50	48⅞	50	48¾	50¾
Mail'nson.	22	21⅜	22	21⅝	22
Man El S..	57⅛	52¼	54	58	....
Man Mgt...	49¼	48½	48⅞	48¼	....
Man Guar.	90	90	90	86	85
Manh Sht.	34	34	34	33½	34
Mari Oil...	38	37¼	37¾	37⅜	37
Marlin Rk.	61¼	59	60	58	58½
Marl Fac..	17⅜	17⅜	17½	17¼	17¼
Mat Alk...	133	132	132½	131	131¼
May D St.. *	78	77

TRADING CONTINUES QUIET ON LOCAL EXCHANGE

NEW YORK CURB MARKET

NEW YORK, Aug. 15.—(AP.)—Following is the list of transactions on the New York Curb Exchange, giving all stocks and bonds traded (000 omitted in sales column in bond list):

STOCKS.

Sales.		High.	Low.	Last.
100	Allison Drug A ..	12⅞	12½	12⅝
100	Do B	4¾	4¾	4¾
100	A P Cement	45½	45½	45½
100	Aluminum Am	136	136	136
200	Do Ltd	118	118	118
400	Do rights	18	18	18
2200	Am C Oilfields ..	79	73	73
200	Am Dept Stores..	20½	18¼	18¼
100	A & F Pow war ..	16⅞	16⅛	16⅛
300	Am Gas & E	167½	167	167½
50	Am L & T	216	216	216
50	Am Mfg	45	45	45
25	Do pfd	62	62	62
100	Am Nat Gas	18	18	18
200	Am P&L pfd A ..	78½	78	78
900	Am Rayon Prod..	18	17⅝	17⅝
200	Am Rolling M	86¼	86⅛	86⅛
100	Am Superpow B..	34⅝	34⅝	34⅝
400	Am Thread pfd..	3½	3½	3½
300	Anchor P P	25	24	25
300	Anglo C O Nov...	41¼	41⅛	41¼
1000	Arizona Globe	.05	.05	.05
100	Assd G & E	48	48	48
100	Atl Fruit & S	81	81	81
700	A P Cement new.	40	40	40
800	Auburn Auto	100	96¼	98⅛
2200	Banticaly	111¼	110¼	110¾
400	Bliss	25⅞	24½	25
500	Britol Myers	74½	73⅝	73⅝
200	British Celanese.	14⅝	14⅛	14⅛
7000	Do rts (cash)..	.01	.01	.01
900	Buff Niag & E P	44⅝	44⅛	44⅜
500	Do A	42	42	42⅛
100	*Campbell Wyant	44⅝	44⅜	44⅝
1400	Can Marc Wire..	6⅝	6¼	6¼
400	Cannon Mills new	47	46½	47
600	Carib Synd	13⅞	13⅝	13⅝
100	Carnation Milk ..	41⅝	41¼	41¼
500	Celanese Cor A n	67⅞	67¼	67⅞
100	Celotex	62⅝	62¼	62¼
50	Cen Aguirre Sug.	148	148	148
100	Cent Pub Serv A	30¼	30¼	30¼
16000	Checker Cab new	43⅝	41½	43
1900	Cities Serv new	65⅛	64⅞	64⅞
300	* Do	99	99	99
200	Do Pw 7% pf..	99	99	99
400	Colombian Synd.	1¼	1¼	1¼
1100	Columbia Graph.	69½	69¼	70
800	Cons Cop Min..	10⅜	10⅛	10⅜
200	Con Dry Prd new	43⅜	43⅛	43⅜
100	ConsGas&El Balt	79⅝	79⅛	79⅛
1200	ContalLaundry Cor	3	3	3
200	Cont Oil vtc	17⅞	17	17⅛
100	Copeland Prod A	13½	13⅛	13⅛
600	Courtaulds Ltd..	21⅝	21½	21½
3800	Credit Synd	12⅝	11⅞	12⅛
200	Cresson Gold	.95	.95	.95
400	Cons Cigar War..	7⅞	7	7
2000	Con AuMerVtcWi	7⅛	7	7⅛
600	Do pf Wi..	47⅞	47⅞	47⅞
100	Crown Central..	49	49	49
200	Crystal Oil	9⅞	9⅜	9⅜
2400	Davega Inc	33⅞	32⅜	33⅞
2000	DeForest Radio..	11	10⅞	10⅞
2000	Divide Exten	.03	.03	.03
400	Doehler Die C..	36¼	36⅛	36¼
400	Dolores Esper....	1¼	1¼	1¼
200	Durant Motor	12⅞	12⅝	12⅝
300	Duz vtc	7⅞	7⅞	7⅞
600	Elec Bond & S..	97½	97	97⅜
200	Electric Invest..	59¼	59¼	59¼
400	Elec Shovel pfd..	47	46¼	47
100	*Em G & F 5% pf	111¼	111¼	111¼
200	Evans Wallo Ld..	7	7	7
300	Fageol Mot	5	4⅝	4⅝
100	Fajardo Sugar ..	142⅛	142⅛	142⅛
100	Fedder Mfg A....	41	41	41
50	Firestone T&R ..	175	175	175
20	Ford Mot Canada	545	545	545
200	Forhan	31	31	31
6100	Fox Theater A...	27⅝	27	27⅛
800	Freshman Chas..	7⅞	7⅞	7⅞
1700	Gen Bak new....	9⅜	9¼	9⅜
400	Do pfd new	72	72	72
100	Gen Ldy M new.	26	26	26
100	Gen Pub Serv....	23⅝	23⅝	23⅝
1000	Gobel Adolf	108	107¼	108
200	Gold Seal Elec..	7¼	6⅞	7⅛
200	Golden Cen Min.	8⅜	8	8⅛
200	Hall Lamp	17⅞	17⅞	17⅞
100	Hall Print new..	25	25	25
100	Happiness Cndy ..	8	8	8
100	Hart Parr	36⅛	36¼	36⅛
100	*Hecla Min	14⅜	14¼	14⅜
200	Hollinger Gold M	10⅞	10⅞	10⅞
1800	Houston Gulf Gas	15	15	15
100	Hudson Bay Min..	7⅞	7⅞	7⅞
200	Imp Tob GB&I..	28⅞	28⅝	28⅛
300	Indus Rayon new	84¾	82½	84⅜
200	Ins Co N A rts..	7	7	7
100	Insurance Sec	25⅝	25⅝	25⅝
500	Intercon Pet	1⅛	1⅛	1⅛
100	Internat Pet	38⅝	38⅝	38⅝
100	Inter Shoe	81	81	81
200	Int Utility A....	43¼	43¼	43¼
300	Do B	14⅞	14¼	14¼
300	Inter Safe Raz B	26⅝	26¼	26¼
100	Iron Cap Cop....	3¼	3¼	3¼
100	*Lack Steel rec..	50	50	50
800	Lakey Fdy & M	29⅜	29⅜	29⅜
300	Lefcourt Real nw	28⅛	28	28⅛
100	Leh Coal & Nav	136⅛	136¼	136⅛
200	Leh Val Coal ctf	29⅛	29⅛	29⅛
75	Do Coal Sales..	52	52	52
600	Leonard Oil	6¼	6	6
200	Magdalena Syndic.	.80	.78	.78
100	Marion Stm Shov	44½	44½	44½
300	Mason Val Mines	2¼	2¼	2¼
2700	Mavis Bottling Co	15⅜	15⅛	15⅜
200	Metro Ch Strs..	56	56	56
3000	Mexico Oil	26	25	26
100	M W Ry 6s pfd..	98¼	98⅛	98⅛
500	Moh & Hud Pow	34	34	34
1200	Municipal Serv..	19⅞	19⅜	19⅞
300	Nat Food P B..	11	11	11
500	Nat Rub Mach..	30	29½	30
100	Nat Transit	20⅞	20⅝	20⅝
100	Nauheim Pharm..	23	23	23
100	Nev Cal El	50⅞	50½	50⅝
800	N Mex & A Ld..	98⅜	98⅛	98⅜
1500	Newmont Min....	134	132¼	132⅝
200	N Orl Gt No RR	35	35	35
25	N Y Tel 6% pf	112¾	112½	112½
200	Niles Bem Pond.	64	64	64
1200	Nipissing	3	3	3
47000	Norandin Mines..	49⅛	47⅝	48⅛
100	Nor Ohio Pow..	28⅝	28⅝	28⅝
200	Nor St Pow A..	132⅛	132⅛	132⅛
1000	Northeast Pow..	24⅛	24⅛	24⅛
100	Nor W Eng new	37	37	37
700	Pandem Oil	3¼	3¼	3¼
1500	Pantepec Oil Ven	12⅞	12⅞	12⅞
200	Penn Oh Ed new	39¼	39¼	40
100	Do 6s gtd....	97⅛	97	97⅛
100	Penn Wat & P..	80	80	80
200	Pick Barth vtc..	10	10	10
100	Do pfd	20	20	20
200	Piggy Wiggly	29⅞	29⅞	29⅞
50	*Pines Wint Fnt	125	123	125
10	Pgh Plate Glass.	253½	253¼	253½
200	Prairie Pipe Line	187	187	188¾
100	Pratt & Lambert.	56¼	56¼	56¼
800	Proper Silk Hos..	35	34½	35
3700	Reiter Foster	11¼	10⅞	10⅞
10	Richman Bros ..	295	295	295
500	Roan Antelope	26	25¼	26
100	Ruberoid Co	93	93	93
100	Ryan Con	5¼	5¼	5¼
4100	Safe T Stat Co..	48	46¼	48¼
70	Safeway Stores..	570	568	570
50	Sanitary Grocery	364	364	364
50	Schiff & Co pfd..	133	133	133
100	Schulte R & ...	24½	24½	24½
100	Schulte United	20	20	20
100	Shattuck D	17¾	17¾	17¾
20	Smith A O	194¾	190	190
100	South Coast	22	22	22
100	S E P&L	47	47	47
1500	Do war	18	18	18
100	South Pipe L ...	14½	14½	14½
1800	Span & G	7	6⅝	6⅞
1000	Sparks W	102	102	102
200	Spencer K	32½	32¼	32⅛
500	Stand Oil Ind	75	75	75
100	Syra W M B....	14¾	14¾	14¾
100	Tech H Gold	6	6	6
3200	Texon O&L	3⅝	3⅝	3⅝
200	Tidal O non-vot..	16½	16½	16½
200	Tishman R	40	40	40
200	Tob Prod Export	3	3	3
400	Transcont Air	23¼	22⅞	23
2000	Trans Lux D P..	2¾	2¾	2¾
100	Tung Sol Lamp A	20⅝	20⅝	20⅝
100	Union Nat G Can	37	37	37
200	Unit Biscuit B..	22½	22½	22⅝
300	Unit Carbon vtc.	21⅛	21⅛	21⅛
200	Unit Elec C ctf..	54⅞	54⅞	54⅞
200	Unit Elec S rts..	1⅜	1⅜	1⅜
500	Unit Gas Imp....	132⅞	131	132⅝
1200	Un Lt & Pow A..	23⅝	23⅜	23⅝
200	Unit Milk Prod..	20	20	20
300	U S Asbestos....	36	36	36
1100	U S For Secur....	26⅝	26⅛	26⅛
300	U S Freight new	78⅝	78	78
500	Unity Gold Min..	1⅛	1⅛	1⅛
800	Vacuum Oil	80⅝	79⅝	80⅝
200	Venezuelan Pet..	5	5	5
18600	Warner Bros Pict	79⅛	76⅞	78
300	Wire Wheel	25⅝	25¼	25⅛
200	Worth Inc	18	18	18
100	Young S & W....	405	405	405
300	Zenith Radio	106	102	105

DOMESTIC BONDS

1	Alabama Pw 5s '56	101	101	101
14	Alum Corp 5s '52..	100⅛	100⅛	100⅛
10	Alum Ltd 5s '48..	95½	95½	95½
29	Am Aggre 6s '43..	102⅜	102	102
19	Am G & E 5s '28..	95	94⅞	95
2	AmPw&L 6s 2016..	105⅞	105⅞	105⅞
1	Am Roll M 5s '48..	96	96	96
2	Am Seat 6s '36..	97	97	97
4	Am Solv 6½s '38..	106⅛	106⅛	106⅛
15	Ana Cop 6s A '29.	100⅛	100⅛	100⅛
14	Appal Power 5s..	98⅛	98⅛	98⅛
4	Asso G&E 5½s '77.	100	100	100
10	Do 4½s '48.....	97½	97¼	97¼
4	A Stm Hdw 6½s '33	86½	86½	86½
7	B Tel Can 5s '55..	102⅝	102⅝	102⅝
3	Can N Ry E 7s '35	109¼	109	109¼
14	Caro P & L 5s '56.	101⅛	101⅛	101⅛
3	Cent St El 5s '48.	90⅝	90⅝	90⅝
4	Cin Gas&El 4½s '68	85⅝	85⅝	85⅝
6	Cities Ser 5s '66..	95⅞	95⅞	95⅞
1	Do Gas 5½s'42	93⅜	93⅜	93⅜
10	Do GasP 6s '43	98⅝	98⅝	98⅝
27	Do Pow 5½s '57	99⅜	99⅜	99⅜
7	Cons Textile 6s '43	91	91	91
6	Denv&SltLk 6s '60	85	85	85
8	Detroit C Gas 6s '47	105	105	105
6	Do 5s '50.....	99⅛	99⅛	99⅛
10	DtInBdge6½s '37A	98⅝	98⅝	98⅝
7	EmpireO&R 5½s'42	92⅞	92⅞	92⅞
3	FedWt Ser 5½s '57	100	100	100
5	FirestonCtM 5s '48	90½	90½	90½
4	FlaPwL 5s '54.....	93	93	93
8	GatineauPw 5s '56	97¾	97	97
3	Genltyon 6s A'43	95	95	95
10	GenVending 6s '37	85½	85	88
12	Georgia Pow 5s '67	98⅝	98⅝	98⅝
16	Gulf Oil Pa 5s '47	99¾	99¾	99¾
4	Do 5s '37.....	100	100	100
4	Hood Rub 7s '36..	101	101	101
11	Houston GG 6½s '43	94	93½	94
12	Indep Oil 6s '39..	101	101	101
1	Indnapls P&L 5s '57	99	99	99
1	Int Sec Corp 5s '47	89½	89½	89½
6	Interstate P 6s '52	98	98	98
14	Do 5s '57.....	96	96	96
1	Kelvinator 6s '36..	67⅞	67⅞	67⅞
5	Keppers G&C 5s '47	99	99	99
4	Lea P S 6s A'52	104⅜	104⅛	104⅜
10	Lib McN & L 5s'42	94	94	94
1	Midwest Gas 7s '36	105	105	105
2	Milw G&El 4½s '67	97⅞	97⅞	97⅞
1	Montreal L&P 5s '51	100⅜	100⅜	100⅜
1	Morris Co 7½s '30	101¼	101¼	101¼
3	Narragansett 5s '57	99	99	99
10	Nat Pub Serv 5s '78	86⅝	86⅝	86⅝
20	N E G & E 5s '47.	91⅜	91⅜	91⅜
5	N Ind P & Sa '66..	99¼	99¼	99¼
1	Osgood 6s '38.....	100	100	100
2	Pac G & E 4½s '57	96⅜	96⅜	96⅜
1	Pac Invest 5s '47.	96⅜	96⅜	96⅜
2	Phila Elec 5½s '72	104	104	104
6	Potomac Ed 5s '56	99¼	99¼	99¼
5	Richfield O6s '41	132	132	132
1	San Ant P S 5s '58	95	95	95
28	Schulte R & ... 5s	103	102	103
8	Sng W & P 4½s '67	100⅛	100⅛	100⅛
1	Snider Pack 6s '32	114⅝	114⅝	114⅝
4	SEP&L 6s 2025 ww	103⅜	103⅜	103⅜
2	So Asbestos 6s '37.	131⅞	131⅞	131⅞
3	So Cal Edis 5s '44.	102⅛	102⅛	102⅛
2	Do 5s '51.....	100⅞	100⅞	100⅞
1	Do 5s '52.....	100	100	100
4	Stan P & Lt 6s '37	100	100	100
3	Sun Oil 5½s '29...	101⅜	101⅜	101⅜
1	Swift Co 5s '32..	99⅞	99⅞	99⅞
10	Ulen & Co 6½s '36	99	99	99
1	Un L & Ry 5½s '52	92½	92½	92½
1	U S Rub 6½s '32..	94	94	94
2	Van Camp Pac 8s..	76¼	76	76
2	W Mill 6½s '35..	90¾	90	90
1	Wheeling S 4½s '53	86½	86½	86½

FOREIGN BONDS

2	Adriatic E 7s '52..	97½	97¼	97¼
64	Abit P 5s	90	89⅞	90
1	B Aires P 7½s '47.	101⅞	101⅞	101⅞
9	Cuban Tel 7½s '41.	111	111	111
26	Cundin 7½s '59...	92	92	92
55	Colon Oil 6s	100	100	100
5	Danzig P 6½s '52..	86	86	86
18	Denmark 4½s '62..	88⅝	88	88⅝
1	Estonia 7s '67.....	90	90	90
1	Fin I Bk 7s '47....	99½	99½	99½
1	Frankfort 6½s '53.	94¾	94¾	94¾
10	Gelsenkir 6s '43..	90¾	90¾	90¾
12	Ger Con Ind 7s '47	98⅛	98	98
12	Ger P&L 6½s '50	98⅝	98	98⅝
8	Ital S Pow 6s '63..	83	83	83
1	Jugo S M R 7s '57.	81⅛	81⅛	81⅛
10	Mel Colomb 8s '48.	105	105	105
2	Do 7s '55 B.....	97½	97½	97½
2	Mendoza P 7½s '31	98⅝	98⅝	98⅝
3	Mines G 6½s	94⅜	93⅝	94⅜
10	Montevideo 5s '59..	95½	95½	95½
12	Prussia P S 6s '52..	88⅝	88⅝	88⅝
4	Rio G do Sul 6s '68	94⅛	94⅛	94⅛
7	Russ 5½s ctf '21..	12⅞	12⅞	12⅞
1	Saar R C 7s '35....	101¼	101¼	101¼
1	Serb C&S 7s '62....	84	84	84
10	Do 6½s	83½	83½	83½
1	U Stl W 6½s '47 A	90¾	90¾	90¾
8	Vienna 6s '52.....	86	85½	85½
1	Warsaw 7s '58	86½	86½	86½

NEW YORK BOND MARKET

NEW YORK, Aug. 15.—(AP.)—Transactions in the most active bonds on the New York Stock Exchange today were as follows, 000 omitted in sales column (United States bonds in dollars and thirty-seconds od ollars):

U. S. GOVERNMENT BONDS.

Sales.		High.	Low.	Last.
25	Liberty 3½s 32-47.	99.15	99.15	99.15
3	Do 3½s reg.....	99.16	99.16	99.16
1	Do 1st 4½s.....	100.23	100.23	100.23
125	Do 3d 4½s.....	100	99.31	100
161	Do 4th 4¼s.....	101	100.26	101
2	Treas 4¼ '47-52....	104.30	104.30	104.30
5	Do 4s 44-54....	104.31	104.26	104.31
5	Do 3¾s 43-47....	98.14	98.14	98.14
277	Do 3¾s reg	98.3	98.1	98.1

CORPORATION BONDS.

Sales.		High.	Low.	Last.
6	Allis Cal 5s '37..	99	99	99
2	Am Agr Chem 7½s	109	109	109
2	Am Chain sf deb 6s	101⅞	101⅞	101⅞
4	Am Cyan 5s '42....	94	93½	93½
2	Am Smelting 6s....	108½	108½	108½
10	Do 5s '48.....	106⅛	106⅛	106⅛
100	Am Sugar Ref 6s.	103⅜	103¼	103⅜
27	Am Tel & Tel 5½s.	106⅝	106	106
7	Do col 5s '46.....	104¼	103¾	104⅛
18	Do sf 5s '60.....	104⅛	103⅝	103⅝
8	Do col 4½s.....	98⅝	98⅝	98⅝
6	Am W W & El 6s..	104	104	104
2	Do 5s	99¾	99¾	99¾
3	Am Writ Pap 6s '47	85	85	85
10	Anacon Cop 7s '38.	118	118	118
35	Do 6s '53.....	105¼	104⅞	105
10	Andes C M 7s '45..	126¼	126⅛	126
1	Ang Chil Nit 7s....	103	103	103
12	Ark & Co Del 5½s	91¾	91⅜	91⅝
7	Do r est 4½s....	91¾	91¾	91¾
2	Assd Oil rct 6s....	102¼	102¼	102½
5	A T & S F gen 4s..	92½	92¼	92½
4	Do 4s adj.....	88¾	88¾	88¾
10	Do Tr Sf L 4s....	90	88⅝	88⅝
1	Atlanta & Bir 4s..	89	89	89
2	Atl & Dan 2d 4s..	67¾	67¾	67¾
1	Atl Gulf&W I 5s..	70	70	70
1	Baldwin Loco 5s..	107	107	107
1	B & O rfg 6s '95..	108⅛	108⅛	108⅛
1	Do 1st 5s.....	103⅞	103⅞	103⅞
13	Do 1st 6s.....	100⅝	100⅝	100⅝
5	Do 5s D 2000....	100⅛	100⅛	100⅛
52	Do cvt 4½s.....	96¾	96⅝	96⅝
2	Do gold 4s.....	92¾	92¾	92¾
1	Do 5s S D Div..	101⅛	101⅛	101⅛
7	Barnsdall 6s war..	101	101	101
3	Do 6s ex-war....	90¾	90	90
1	B T Pa 1st&rf 5sB	104⅝	104⅜	104⅜
9	Beth Steel con 6s A	104⅛	104⅛	104⅛
3	Do con 5½s....	102	101⅞	102
2	Do p m 5s '36....	99¾	99¾	99¾
1	Bot Con Mills 6½s.	75	75	75
7	Bklyn Man Tr 6s..	97¾	97⅛	97⅞
6	Br U Gas ch 5½s..	280	260	260
5	Bush Term B 5s....	101⅛	101⅛	101⅛
5	By P Coke 5½s '45	100⅝	100⅝	100⅝
1	Cal Pet 5s.....	98¾	98¾	98¾
7	Can Nat R 4½s '30	99	98⅞	98⅞
2	Do 4½s '57.....	97⅞	97⅞	97⅞
3	Can Nor s f 7s....	111	110⅞	110⅞
1	Do 4½s.....	97	97	97
7	Can Pac deb 4s....	86⅝	86	86
2	Carb C & C 6s.....	109	109	109
45	Central Pac 5s....	101¼	101	101
3	Do 1st gtd 4s....	90	90	90
1	Central Steel 8s..	124	124	124
4	Certainteed 5½s '48	91½	91	91
6	Chesa Corp 5s '47.	97⅞	97½	97⅞
1	Ches & O gen 4½s	97½	97½	97½
15	Do cvt 4½s '30....	99	98⅞	98⅞
7	C B & Q 4½s '77..	97	96⅞	96⅞
2	Do gen 4s.....	92	92	92
3	Chi & E Ill 5s '51	84	84	84
2	Chi & Erie 1st 5s..	104⅝	104⅝	104⅝
37	Chi Gt W 4s	68	68	68
3	CM&SP gen 4½s....	95	95	95
47	Do Pac 5s '75.....	93	92⅞	93
72	Do adj 5s 2000....	73⅜	73⅛	73⅜
2	Chi & N W 7s.....	103⅞	103⅞	103⅞
1	Do 6½s.....	109⅛	108⅛	108⅛
1	Do rfg 5s.....	105	105	105
6	Do gen 4s.....	89⅜	89⅜	89⅜
2	Do gen 3½s.....	79	78⅞	79
41	Chy Ry 5s '26....	79	78⅝	79
17	C R I & P rfg 4s..	93⅜	93⅜	93⅝
1	CTH&SE inc 5s....	91¼	91¼	91¼
3	Chi U Sta 5s B....	105⅞	105⅞	105⅞
22	C & W Ind 5½s '62	104¾	104¾	104¾
23	Chile Cop 5s '47..	93⅜	93⅜	93⅜
10	CCC&StL rfg 6s A..	100	100	100
27	Do rfg 1¼s E....	97¾	97¼	97¼
1	Cleve Un Term 5½s	107⅞	107⅞	107⅞
1	Col F & I gen 5s..	101	101	101
1	Col Indus 5s.....	94½	94½	94½
6	Col & So rfg 1st 4s.	99¾	99¾	99¾
20	Colum G & E 5s '52	99¾	99¾	99¾
1	Com Tab Recdg 6s	105	105	105
1	Con R & L 4½s sta.	99½	99½	99½
5	Con Coal of Md 5s..	79	79	79
10	Con Gas N Y 5½s'45	105	104⅝	105
1	Container 6s '46..	102¾	102¾	102¾
11	Do 5s '43.....	92	91½	92
3	Crown C & S 6s '47	99¾	99¾	99¾
2	Crown Will 6s '51.	102¾	102¾	102¾
8	Cuba C Sug db 8s..	78½	78	78
12	Cuba N Ry 5½s	94¾	94¾	94¾
7	Do rfg 2½s A....	106⅛	106⅛	106⅛
3	Do ctf 6s '36.....	98	98	98
2	Do 5s.....	93	93	93
1	Cuba-Am Subcol 8s	105⅞	105⅞	105⅞
1	Cub Dom Sug 7½s..	98	98	98
2	Cuyamel Frt 6s '40.	100	99¾	99¾
1	D G & E 5s stp....	99	99	99
3	D R & G 4½s.....	96⅝	96⅝	96⅝
20	Do con 4s.....	88⅝	88⅝	88⅝
2	Det Edis 5s '55....	102⅞	102⅞	102⅞
590	Dodge B deb 6s '40	98	97¾	98
6	Duq Lt 4½s A '67	98¾	98⅝	98⅝
45	E Cuba Sug 7½s..	96½	95¾	96
7	Erie rf&imp 5s '67	93⅜	93⅛	93⅜
2	Do 1st c pf in 4s	85¾	85¾	85¾
1	Fed Lt 1st 6s st '42	103⅛	103⅛	103⅛
12	Fla E Cst 5s '74..	84	84	84
17	Gen Mot Acpt 6s'37	102⅛	102	102
9	Goodrich B F 6½s	107¾	107¾	107⅞
7	Goodyr T&R 5s '57	90¾	90¾	90¾
8	Gt North Ry 7s A	112⅞	112⅛	112⅜
5	G B & W deb B ct..	24	24	24
1	Hav Elec 5½s.....	71¾	71¾	71¾
2	Hocking V 1st cn 4½s	98	98	98
14	Hud Coal 5s A '62..	86⅝	86⅛	86⅛
3	Hud & Man rfg 5sA	98	97¾	97¾
18	Do adj inc 5s.....	87½	86⅝	86⅝
1	Hum O & Ref 5½s s	101¾	101	101
14	Do 5s '37.....	99¼	99	99
1	Illinois Bell Tel 5s.	103½	103½	103½
8	Illinois Cent 4½s..	98⅜	98⅛	98⅛
1	IC&CStLaNO4½sC&3	102	102	102

Death Notices 1

BARBER—Suddenly, on Monday, August 13, 1928, at 1:30 p. m., WILLIAM T. Jr., son of William T. Sr., and Clara Skipp Barber, aged 12 years. Funeral from the family residence, 1506 Westmoreland street, Thursday at 2 p. m. Friends invited.

BOST—At her home, West Elizabeth, Pa., on Tuesday, August 14, MARY BOST (nee Bubine), wife of Louis Bost, aged 63 years. Funeral services at her late home on Thursday, August 16 at 2:30 p. m., daylight saving time. Interment in Elizabeth Cemetery. Please omit flowers.

BUSHMAN—At Verona, Pa., on Tuesday, August 14, 1928, ETTA V., daughter of Charles R. and the late Melizena Holmes Bushman. Services at her late residence, 439 North avenue, Verona, Thursday evening at 8 o'clock, daylight saving time. Interment Friday morning in Woodlawn Cemetery.

CHESTER—Monday, August 13, 1928, at 11 p. m., at the residence of her daughter, Mrs. William Adams, 5006 Susquehanna street, Wilkinsburg, Pa., MARY SEVERN CHESTER, widow of Oliver P. Chester, aged 85 years. Services on Thursday at 2:30 p. m.

FITZGERALD—On Wednesday, August 15, 1928, at 7:30 a. m., PATRICK FITZGERALD, husband of the late Elizabeth Glennon Fitzgerald. Funeral from the home of his daughter, Mrs. Jacob M. Fowler, 513 Second street, Oakmont, on Saturday at 9:30 a. m. Requiem mass at St. Irenaeus' Church, Oakmont, at 10 o'clock. Interment in St. Mary's Cemetery, Pittsburgh. (Philadelphia and St. Louis papers please copy.)

GEIST—On Monday, August 13, 1928, at 2 p. m., WILLIAM, beloved husband of Ida Kronk Geist. Funeral service at the family residence, 31 Brightridge Extension, North Side, Pittsburgh, Thursday at 2:30 p. m. Friends are invited. (Beaver Falls, Plymouth, Shenandoah paper please copy.)

HELLER—On Sunday, August 12, 1928, at 10:15, ERWIN L., beloved husband of Jane Shaffner Heller, in his 31st year. Funeral from the home of Mr. and Mrs. John C. Shaffner, 7208 Hermitage street, on Thursday, August 16, 1928, at 2 p. m. Friends invited.

KASELONIS—On Tuesday, August 14, 1928, at 11 p. m., at his residence, 516 Third avenue, Homestead, SIMON KASELONIS, aged 75 years. Interment Saturday morning at Homestead.

KENNEDY—Suddenly, on Sunday, August 12, 1928, at 8:15 p. m., SOPHIA M., wife of the late John P. Kennedy. Services on Wednesday evening at 8 o'clock, at the family home, 1308 Fayette street, North Side. Interment Thursday.

KERNS—On Saturday, August 11, 1928, at 4:30 p. m., MINNIE M. KERNS, daughter of the late Bernard and Mary Hauk Kerns. Funeral from the family residence, 141 Meridan street, Duquesne Heights, on Thursday, August 16, at 8:30 a. m. Solemn high mass of requiem at St. Mary's of the Mount Church at 9 a. m. Friends are invited.

LAUGHLIN—At his summer residence, Hyannisport, Mass., on Sunday, August 12, 1928, JAMES B. LAUGHLIN, of 400 Devonshire street, Pittsburgh, son of the late Henry A. and Alice Denniston Laughlin. Funeral services at his late residence, 400 Devonshire street, Wednesday afternoon at 3 o'clock.

MADRISHIN—On Tuesday, August 14, 1928, at 9:40 a. m., EMILY MADRISHIN, daughter of Joseph and Emily Madrishin (nee Dekan) in her 20th year. Funeral from her parents' residence, 1307 Juniata street, North Side, on Friday, August 17, at 8:30 a. m. High mass at St. Joseph's R. C. Church, corner Liverpool and Fulton streets, at 9 o'clock.

M'LAUGHLIN—On Tuesday, August 14, 1928, at 9:30 a. m., WILLIAM H. M'LAUGHLIN, Sr., husband of Elizabeth R. McLaughlin (nee Christian) and father of Marie McLaughlin and W. H. McLaughlin, Jr. Funeral services at the family home, 323 Second street, Aspinwall, on Thursday at 2 p. m. Friends are invited.

NEILL—At South Side Hospital, Wednesday morning, August 15, 1928, at 3:15 o'clock, CLARK V. NEILL, Jr., beloved son of Clark W. and Hazel K. Ferguson, of 1667 Hillsdale avenue, Dormont, in his 19th year. Remains at the Beinhauer Mortuary, 2950 West Liberty avenue, South Hills. Notice of funeral later.

PARSON—On Tuesday, August 14, 1928, at 8 a. m., JOHN PARSON, aged 54 years, at his late home, Seventh and Grant streets, West Elizabeth, Pa. Funeral from his late home, Friday, August 17, at 2:30 p. m. Interment at Elizabeth Cemetery.

ROEDL—On Monday morning, August 13, at 8 o'clock, ROBERT ROEDL, brother of Mrs. Anna Roedl Suppert. Funeral from Jerry C. O'Shea's funeral home, 4064 Penn avenue, at Main street, on Wednesday afternoon, August 15, at 1:30. Blessing services at St. Augustine's Church, Thirty-seventh street, at 2 o'clock. Friends invited.

SCHLOTTER—On Tuesday, August 14, 1928, at 1 p. m., SOPHIA M., widow of Ferdinand Schlotter. Services at the residence of her daughter, Mrs. Thomas G. Lamont, 346 Atwood street, Thursday evening at 8 o'clock. Interment private.

SIEFFERT—On Tuesday, August 14, 1928, EDWARD A., beloved husband of Maude Reynolds Seiffert. Funeral from the residence of Edward Seiffert, 253 North Dithridge street, Pittsburgh, Friday, at 8:30 a. m. Solemn high mass at St. Paul's Catholic Cathedral at 9 o'clock. I. B. P. O. E. 1263 of McKees Rocks and friends invited.

SHEA—On Monday, August 13, 1928, at 4:45 a. m, PATRICK F., beloved husband of Mary C. Donovan Shea. Funeral from the family home, 3229 West Carson street, Esplen, on Thursday, August 16, at 8:30 a. m. Requiem high mass at St. Francis de Sales Church at 9 o'clock. Friends invited.

SMITH—At Homestead Hospital, on Monday, August 13, 1928, GEORGE W. SMITH, in his 79th year, husband of Mary Spanton Smith. Funeral from the family home, 4006 Murray avenue, Thursday, August 16, at 8:30 a. m. Solemn high mass at St. Rosalia's Church at 9 o'clock. Interment private in Calvary Cemetery.

TOOMEY—On Monday, August 13, 1928, at 6:30 p. m., JAMES A., beloved husband of Nellie Ward Toomey, in his 56th year. Funeral from his late residence, 114 Fountain street, North Side, Friday morning at 9 o'clock. Requiem mass at St. Peter's Church at 9:30. Friends of the family and members of Local No. 6, Brotherhood of Painters, Decorators and Paper Hangers, and Fraternal Aid Union are invited.

VAUPEL—On Tuesday, August 14, 1928, at 7:30 p. m., AUGUST VAUPEL, beloved husband of Catherine Klingelnafer Vaupel, in his 79th year. Funeral from the home of his daughter, Mrs. Ella K. Hoffmann, 1521 Westmoreland street. Notice of time later. Take car No. 82 to Joshua street. (Los Angeles and San Francisco, Cal., papers please copy.)

WHITE—On Tuesday, August 14, 1928, at 12:40 p. m., ALEXANDER WHITE, aged 66 years, beloved husband of Bridget Dugan White and father of William J. White. Funeral services at his late residence, 619 Monroe avenue, Bellevue, Pa., Friday at 3 p. m. Friends are invited.

Notices 1-A

CEMETERY MEMORIALS. (Made in Pittsburgh.) Bickels Granite and Marble Co. Fisk 1981—4618 Penn ave.

Florist 1-C

FRANK J. ZAK, Florist, 540 E. Ohio st. Floral arts for all occasions. Fair. 6273.

FUNERAL FLOWERS
Order by
PHONE 3726 and 3727 ATLANTIC
AT ANY PRICE DESIRED
McClements
535 WOOD STREET

Lost and Found 2

LADY'S wrist watch lost Sat., initials L. S. J.; reward. 6530 Dalzell pl. Ha. 3271.

LOST—In Pittsburgh or Philadelphia or on train No. 42, Pittsburgh to Philadelphia, July 31st and August 1st, one gray chamoise jewelry bag containing two diamond rings, one pendant with pink tourmaline and one pearl ring surrounded by diamonds; suitable reward. Write C 194, Sun-Telegraph.

LOST—9x12 rug in roll from furniture truck in East End, probably Euclid, Frankstown or Washington blvd., between 9 and 10 a. m., Aug. 6; suitable reward. Call May Stern & Co., 914 Penn ave. Atlantic 8200.

LOST—Fox terrier, 9 wks. old, Woodstock ave., Sun. Brandywine 1575-M; reward.

LOST—Black box containing money, book and key; reward. Call Atlantic 2432.

MAN'S gold wrist watch, with gold strap; name on back of case; between East Liberty and Penn Theater; reward. Montrose 0984 or Hiland 7497-J.

PURSE, containing driver's license, vanity case, etc. Sunday on Boulevard of the Allies. Reward. Atlantic 2396.

FOUND ON STREET CARS.
SATURDAY, AUGUST 11.
Wallet, route 55.
Purse, route 44.
Money, route 50.
SUNDAY, AUGUST 12.
Necklace, route 42.
Money, route 68.
Glasses, route 26.
MONDAY, AUGUST 13.
Purse, route 81.
Wedding ring, route 11.
Information concerning these articles may be had by calling Pittsburgh Railways Co. Lost Dept., Grant 7450. Ask for Extension 148.

Bus Transportation 3-B

TRAVEL Yellowway-Pioneer system motor stages coast to coast; all principal cities may be reached safely, comfortably by Yellowway-Pioneer; low fares, dependable service; organized responsibility. East or West Yellowway is best. Depot 112 Ninth st. Atlantic 7494.

Male Help Wanted 4

BILLET CHIPPERS
Wanted for steel mill in city.
Apply
State Employment Office,
622 Grant St.

MENTION THE SUN-TELEGRAPH WHEN ANSWERING ADVERTISEMENTS.

Pittsburgh Sun-Telegraph
Evening and Sunday Morning
PUBLICATION BUILDING,
GAZETTE SQUARE,
PITTSBURGH, PA.
DOWNTOWN OFFICE,
WANT AD CORNER,
FIFTH AND MARKET.
Telephone Grant 5400
For Classified Ads Only.
All Other Departments Grant 6500

Transient Rates for Classified Advertising:
Daily or Sunday
One or two times.....35 Cents
3 to 6 consecutive times.....25 Cents
7 to 29 consecutive times.....22 Cents
30 or more consecutive times.20 Cents
Card of thanks, church announcements, deaths, memoriams, birth and marriage notices, 50 cents per line.

If replies to advertisements have to be mailed (outside of the city only) send 10c for postage.

Telephone or oral orders to discontinue or change "Till Forbid" advertisements should be confirmed by writing.

The Sun-Telegraph will not be responsible for more than one incorrect insertion of any advertisement ordered for more than one time.

Advertisers should ask for and retain receipts of payment of classified ads, as mistakes cannot be rectified without them.

The publisher reserves the right to reject any advertising deemed objectionable.

Male Help Wanted 4

BRICKLAYERS AND HODCARRIERS WANTED.
Nonunion. Apply on job, 2050 Termon ave., North Side.
JOHN THOMAS,
CONTRACTOR.

CABINET MAKERS WANTED FOR STORE FIXTURES. W. B. McLEAN MFG. Co., 729 HERRON AVE.

EXCEPTIONAL OPPORTUNITY
For a few ambitious young men over 21, who are neat appearing, intelligent and able to furnish references.
We are a large corporation operating through a chain of more than 200 stores in the principal cities and are expanding our operations at this time in Pittsburgh.
The men selected will be placed in permanent positions with good income. Must be satisfied with about $35 per week during training period. A few minor executive positions will be filled at once.
For application and information apply 3110 Jenkins Arcade, at 3:30 p. m. today only.

FIRST-CLASS salesman; best novelty out. No competition. Atlantic 8080, Room 739 for appointment, 10 to 12.

GREEN CAB CO.
DESIRES SERVICES OF EXPERIENCED CHAUFFEUR OVER 28 YEARS OF AGE, MUST HAVE THOROUGH KNOWLEDGE OF STREETS. REFERENCE REQUIRED. APPLY 5814 ELLSWORTH AVE.

JOSEPH HORNE CO.
Has Opening in
MEN'S BUSHELLING ROOM
For an Experienced Examiner Who Has Had Bench Experience.
APPLY EMPLOYMENT OFFICE
FIFTH FLOOR, WEST.

ORDER takers, rel. men, good pay. Hines T. & C. Co., 3144 Ashlyn st., Sheraden.

PERMANENT POSITION
Growing company wants two young married men under 38 with cars, capable of advancement to a salaried position of responsibility. Good pay to start; references required. 5934 Broad st., forenoon.

Printing Salesman for
COMMERCIAL PRINTING PLANT.
7325 Penn Ave.

SALESMEN wanted for large household specialty company to sell on easy payment plan; wonderful proposition for experienced canvassers. Apply Consolidated Gas and Iron Co., 1339 Penn ave.

SALESMEN—Catholic; energetic, live-wire can earn $25 weekly; new proposition. Call 9:00-10:30, 209 Keystone bldg.

THINK—A PROFESSION
Eliminates job-hunting for life; a short course in mechanical dentistry prepares you; day and night classes for men and women.
PITT MECHANICAL DENTAL SCHOOL, Blackstone Bldg., 345 Fifth Ave. At. 0353.

YOUNG MAN not over 18 for clerical work. Write, including phone number, S 262, Sun-Telegraph.

MENTION THE SUN-TELEGRAPH WHEN ANSWERING ADVERTISEMENTS.

Male Help Special 5

MEN become fireman, brakeman, colored train or sleeping car porters; experience unnecessary; $150-$250 month; good roads. Write Inter. Ry. Dept. 66, Indianapolis, Ind.

MONEY FOR YOU AT HOME—Men and women can earn $15 to $25 a week in spare time writing showcards; no canvassing or soliciting; we instruct you and supply you with work; write today. The Menhenitt Company, Limited, 129 Dominion Bldg., Toronto, Can.

PUNCHBOARD salesmen; $200 weekly; merchants invest nothing; full commission repeats; new catalog. M. & L. Sales, 307 W. Adams, Chicago.

WANTED—Local salesman of experience to handle sweaters and knitted novelties as a side line. Chas. H. Levitt & Co., Inc., 29 W. 32d st., New York City.

MENTION THE SUN-TELEGRAPH WHEN ANSWERING ADVERTISEMENTS.

Female Help Wanted 6

HOUSEKEEPER for aged couple. Protestant white woman preferred; references required. Phone Fisk 2440.

LADIES—Catholic, pleasant outside work, part or full time; beginners earn $4 daily. Call 8:30-10:30 a. m., 209 Keystone bldg., 324 Fourth ave.

SALESLADIES wanted to sell waterless cookers on club plan; must be experienced house-to-house canvassers. Apply Consolidated Gas and Iron Co., 1339 Penn ave.

WANTED woman stenographer; hours 8 to 12 p. m.; write for particulars, stating age, religion and experience. V 145, The Sun-Telegraph.

YOUNG lady stenographer; knowledge of accounts receivable ledger. Write T 142, Sun-Telegraph.

MENTION THE SUN-TELEGRAPH WHEN ANSWERING ADVERTISEMENTS.

Male & Female 8

MIDDLE-AGED couple to take charge of partly furnished home. Free rent in exchange for board, father and son. 337 South Millvale ave.

NOSSOKOFF'S Beauty Culture, Barber School, Inc., 1202-04 Penn ave. Grant 7771. Students accepted in all branches.

TEACHERS needed. Fisk Teachers' Agency, 549 Union Trust Bldg. Atlantic 4593.

WANTED—High sch., coll. teachers. Clark Teachers' Agency, 433 Jenkins Arcade.

Agents Wanted 9

WANTED—Agents to take orders for Blamk's dress hair grower. Agents who are willing to make money write P. O. Box 265, Beech Bottom, W. Va.

Male Help Wanted 4

BRICKLAYERS AND HODCARRIERS WANTED.
Nonunion. Apply on job, 2050 Termon ave., North Side.
JOHN THOMAS,
CONTRACTOR.

CABINET MAKERS WANTED FOR STORE FIXTURES. W. B. McLEAN MFG. Co., 729 HERRON AVE.

EXCEPTIONAL OPPORTUNITY
For a few ambitious young men over 21, who are neat appearing, intelligent and able to furnish references.
We are a large corporation operating through a chain of more than 200 stores in the principal cities and are expanding our operations at this time in Pittsburgh.
The men selected will be placed in permanent positions with good income. Must be satisfied with about $35 per week during training period. A few minor executive positions will be filled at once.
For application and information apply 3110 Jenkins Arcade, at 3:30 p. m. today only.

FIRST-CLASS salesman; best novelty out. No competition. Atlantic 8080, Room 739 for appointment, 10 to 12.

GREEN CAB CO.
DESIRES SERVICES OF EXPERIENCED CHAUFFEUR OVER 28 YEARS OF AGE, MUST HAVE THOROUGH KNOWLEDGE OF STREETS. REFERENCE REQUIRED. APPLY 5814 ELLSWORTH AVE.

JOSEPH HORNE CO.
Has Opening in
MEN'S BUSHELLING ROOM
For an Experienced Examiner Who Has Had Bench Experience.
APPLY EMPLOYMENT OFFICE
FIFTH FLOOR, WEST.

ORDER takers, rel. men, good pay. Hines T. & C. Co., 3144 Ashlyn st., Sheraden.

PERMANENT POSITION
Growing company wants two young married men under 38 with cars, capable of advancement to a salaried position of responsibility. Good pay to start; references required. 5934 Broad st., forenoon.

Printing Salesman for
COMMERCIAL PRINTING PLANT.
7325 Penn Ave.

SALESMEN wanted for large household specialty company to sell on easy payment plan; wonderful proposition for experienced canvassers. Apply Consolidated Gas and Iron Co., 1339 Penn ave.

SALESMEN—Catholic; energetic, live-wire can earn $25 weekly; new proposition. Call 9:00-10:30, 209 Keystone bldg.

THINK—A PROFESSION
Eliminates job-hunting for life; a short course in mechanical dentistry prepares you; day and night classes for men and women.
PITT MECHANICAL DENTAL SCHOOL, Blackstone Bldg., 345 Fifth Ave. At. 0353.

YOUNG MAN not over 18 for clerical work. Write, including phone number, S 262, Sun-Telegraph.

MENTION THE SUN-TELEGRAPH WHEN ANSWERING ADVERTISEMENTS.

Male Help Special 5

MEN become fireman, brakeman, colored train or sleeping car porters; experience unnecessary; $150-$250 month; good roads. Write Inter. Ry. Dept. 66, Indianapolis, Ind.

MONEY FOR YOU AT HOME—Men and women can earn $15 to $25 a week in spare time writing showcards; no canvassing or soliciting; we instruct you and supply you with work; write today. The Menhenitt Company, Limited, 129 Dominion Bldg., Toronto, Can.

PUNCHBOARD salesmen; $200 weekly; merchants invest nothing; full commission repeats; new catalog. M. & L. Sales, 307 W. Adams, Chicago.

WANTED—Local salesman of experience to handle sweaters and knitted novelties as a side line. Chas. H. Levitt & Co., Inc., 29 W. 32d st., New York City.

MENTION THE SUN-TELEGRAPH WHEN ANSWERING ADVERTISEMENTS.

Female Help Special 7

Earn While You Learn

BEAUTY CULTURE
Expert and Personal Instruction. Comfortable Work Rooms. High-Class Clientele. Day and Evening Classes. Rates are Low
Write for Free Catalogue or call in Person at
Maison Frederic, Inc.,
207 Fifth Ave.,
PITTSBURGH, PA.
Atlantic 0884-0885.

MONEY FOR YOU AT HOME—Girls and women can earn $15 to $25 a week in spare time writing showcards, no canvassing or soliciting; we instruct you and supply you with work. Write today. The Menhenitt Company, Limited, 64 Dominion bldg., Toronto, Can.

New French Methods
IN BEAUTY CULTURE.
SPECIAL OFFER—
COMPLETE COURSE.....$30.00
PERMANENT WAVES.
Your Choice for $5 at—
Griffith's Beauty School,
2nd Floor Empire Bldg. Atlantic 9042.
Registered Diplomas Furnished.

Situations Wtd., Female 11

AN experienced laundress wishes laundry to take home; references. Hiland 1606.

COLORED girl wants day or week work; reference. Lehigh 5252-M, South Hills only.

COLORED girl wants day's work; reference. Call after 3 p. m. Mayflower 0332.

COLORED lady wants general housework, 3½ days week, $10; ref. Hiland 5682-R.

COLORED lady wishes work by day; stay with children night; ref. Walnut 3698.

COLORED lady wants housework by week or work at night; ref. Franklin 7668-R.

COLORED lady wants housework, day or week; ref. Grant 9759. Miss Green.

COLORED woman wants day work or week work; references. Grant 9759.

COLORED GIRL DESIRES DAY WORK; REFERENCES. MAYFLOWER 6442.

COLORD girl wishes housework or cleaning. Call Cedar 2164-R.

COLORED girl wants general housework by week. Grant 3066.

COLORED girl wants day work of any kind. Grant 0327-R.

DAY work, laundry or cleaning, wanted; references. Hiland 6284-R.

DAY'S work, laundry or cleaning, wanted; references. Hiland 7869-J.

DRESSMAKING, alterations, residence engagements; reduced prices. Hiland 9627.

EXPERIENCED colored chambermaid, cook, wish position, pri. fam. HI 7412-J.

EXPERIENCED white woman wants day work, laundry or cleaning. FA 9124.

EXPERIENCED presser wants work at home. Mrs. E. Davis, 24 Perry st.

EXPERIENCED woman wishes work by day or part time. Franklin 4154-J.

EXPERIENCED laundress wants washing to take home. Atlantic 7972.

HOUSEKEEPING by the week; can furnish references. Montrose 8729, Mrs. Colhane.

LAUNDRY work, Mon. and Wed. by reliable colored woman; best ref. Fr. 6558-J

LAUNDRESS wants work to take home; called for, delivered. Hiland 8616.

MAN and wife wishes position in private family; all-around couple; man cook or woman; with city reference. Mo. 4782.

NEAT white maid wants situation as housework; can cook; have reference. Write D 194, Sun-Tele.

RELIABLE colored girl wants day or wk's work; laundress; city ref. FR 10244.

VERY light colored woman would like bachelor apartment or part time work; good cook; best reference. 2636 Webster ave., Black.

WASHING to take home by colored woman; good work; references. Franklin 8575.

WHITE woman wants cleaning or dishwashing at night; refer. Franklin 2351.

WOMAN wants cleaning or utility work, eve. or night; references. Franklin 2351.

WOMAN wants day work, Sat., Mon., Tues., or Wed. Franklin 7962-M.

Sale, Business Opportun., 12

A. A. Alles
Delaware Charters.
STANDARD OF AMERICA.
Get the booklet, "High Spots in Delaware Corporations," mailed free.
OFFICE OPEN DAY AND NIGHT.
1504 FEDERAL STREET.
Fairfax 4190. Pittsburgh, Pa.

CAN OFFER space for all kinds of concession; racks, stands, games and rides; Altoona Speedway, during 21 days auto marathon races; large crowds anticipated; open day and night including Sundays; wire quick for space; 2 or 3 weeks time. Stellar Amusement Co., 608 Plaza Bldg.

CAPITAL—Brokers will give consideration to small stock or bond issue of a going company, or new project which would attract prompt public participation. For-ward complete details by mail only to Mr. Benedict, Suite 404, 200 Broadway, New York.

CONFECTIONERY-GROCERY—North Side, $700; rent $20; ex. room. Cedar 1991-J.

DELICATESSEN—And lunch room for sale; best location in Mt. Lebanon; doing a splendid business, but owner must sacrifice account ill health; deal direct with owner; no brokers; bargain for quick sale. Carrick 1671-M.

DISTRIBUTOR for best novelty; no competition; small amount capital; cleanup for right man. Phone Caddell Atlantic 3080.

FISH & POULTRY MARKET—Only one in town; doing between $300 and $400 weekly; not much cash needed. Fed. 0254.

FOR SALE—Meat market and grocery; old established, good going business; doing $90,000 per year; best location in town of 6,500, near Steubenville, O. Will sell stock at invoice; sell, lease or rent fixtures; best proposition in Ohio Valley; act quick. If interested write P. O. Box 505, Steubenville, O.

FRUIT STORE; good location; will sacrifice if sold by Sept. 1. Carrick 3472-J.

GASOLINE station and repair shop, will sacrifice, good business. Fisk 0611.

GROCERY, confectionery and 5 rooms; selling account of death. Hemlock 1788-J.

GROCERY-confectionery, nr. Ohio st.—Doing good business. Cedar 1090.

MEAT MARKET—Oakland district, doing good business; no reasonable offer refused if sold this week. Mayflower 3055.

POOL ROOM, 6 tables, 4 bowling alleys, doing good business, cheap. Lehigh 6847.

RESTAURANT for sale or rent; doing good business. 79 Amanda ave.

ROOMING HOUSE—Seven rooms; best location on N. S.; reasonable. Fairfax 1605.

STORE for sale, best location in Bloomfield nr. West Penn Hospital, cor. Mathilda and Liberty; price reasonable; leaving city.

MENTION THE SUN-TELEGRAPH WHEN ANSWERING ADVERTISEMENTS.

Wanted, Business 14

WINDOW SHADES
Cleaned like new; Acme process. Fa. 7780.

FOR YOUR corn roast, picnic or private dance, call Weber, Lehigh 5593, Linden Grove, Castle Shannon.

PAPERHANGING, expert workmanship, 10c roll if person buys paper. Schenley 0857.

WE ARE wiring 8 rooms, brown and gold fixtures, $70. Hemlock 1766-J; 1791-J.

PAINT YOUR HOUSE—CASH OR 12 MONTHS TO PAY. CEDAR 9055-R.

INTERIOR and exterior decorating; also paperhanging. Franklin 2351.

PAPERHANGING—RATES VERY REASONABLE. FAIRFAX 4356.

PAPERHANGING done reasonably. 513 Arch st. Fairfax 5683.

Dressmaking 15

FIRST-CLASS dressmaker wishes work. Call Mayflower 6623.

MENTION THE SUN-TELEGRAPH WHEN ANSWERING ADVERTISEMENTS.

School & Instructions 16

SUMMER SCHOOL
CURRY COLLEGE
Penn and Stanwix St. Atlantic 3069.
New classes every Monday.

RENO COLLEGE.
REGISTER FOR FALL OPENING, SEPT. 4
REGENT BLDG., EAST LIBERTY.

MENTION THE SUN-TELEGRAPH WHEN ANSWERING ADVERTISEMENTS.

Dancing Academies 17

WEEKS private school of dancing, 1213 Palo Alto st., N. S. Lessons by appointment; rates for groups. Fairfax 9467.

Dentistry 18-A

DR. SIMERAL
109 Diamond st., opp. Wabash Sta. Ext. with sweet air or boyal. Plates, $10 up. Crowns, $5 up. All. 8888.

Liquor, Drug Treatment 18-B

Shadyside Sanitarium
Formerly Keeley Institute.
Treating Ladies and Men for 50 Years.
Literature upon request.
Dr. H. F. Shepler, Prop., 260 Shady Ave. Hiland 9382.

Personals 18

SPECIALIST MEN ONLY
Office Hours Mon., Wed. and Fri. 9 A. M. to 5 P. M.
Tuesday, Thursday and Saturday 9 A. M. to 8 P. M.
Sundays and Holidays, 10 A. M. to 2 P. M.
DR. J. LORENZ,
642 Penn Ave., Pittsburgh, Pa.

SPECIALIST
FREE EXAMINATIONS
Why be embarrassed by warts, moles, cancers, all sort of growths, stubborn sores, and disfigurements?
Let us diagnose your case free of charge. Come up now.
Work guaranteed—hundreds of testimonials—Hours 9 a. m. to 5 p. m.
DR. HARRY J. PERKINS,
615 Blackstone Bldg. 345 Fifth Ave.

FOR your corn roast, picnic or private dance, call Weber, Lehigh 5593, Linden Grove, Castle Shannon.

AMERICAN watches cleaned, repaired, $2.50; Swiss, $3.00; guaranteed. Jobe, 402 Keenan Bldg.

BATHS, massages and electrical treatments. Federal 0894.

C. VIRGINIA GRAFTON, scalp treatment. 116 East North ave.

Transfer & Storage 19

Conveniently Located
STORAGE
HOUSEHOLD GOODS ONLY
All Separate Rooms. Modern Buildings. Low Insurance. Furniture Packing Covered Motor Vans
Experienced Men
SHANAHAN
TRANSFER & STORAGE CO.
3460 Fifth Ave. 7535 Penn Ave.

BARGAIN RETURN LOADS THIS WEEK. 3 rooms from New York.....$125
3 rooms to Chicago.....$125
CRAY, Original Long Distance Mover, 2009 Murray Ave. Hazel 6819.

PART load to Detroit, way points; load return. Wm. Fleishman, Federal 1674.

FOR RENT Furnished Rooms 30

ALCOVE bedroom; twin beds; living room; exclusive; Gentiles. MO 1010.

BELLEVUE, fine loc., furnished room, nr. cars; breakfast. Linden 0560-J.

BRIGHTON RD., 3127—Nice clean room, private family, handy. Linden 1150-R.

CLEAN nicely furn. room; gentleman; reas. Garage if desired. Hiland 7227.

CRAIG ST., N., 315—Rooms for 2 or 3; meals optional. Mayflower 3447.

CRAFT AVE., 306—Nicely furnished room, 15 min. from town. Schen. 3289. Apt. 6.

E. E.—2 bright, cheerful rooms, private entrance; very reasonable. Hiland 2032.

E. E., 5525 Howe st.—Room next bath, gentleman; private family. May. 2081.

E. LIBERTY, 5216 Harriet st.—Nicely fur. room, modern conveniences. Mo. 4782.

FEDERAL ST., 1401—Clean sleeping rooms, single or double, large front room for 2 or 3 men. Fairfax 7162.

Fifth Ave., 6644— Very large h ndsomely furnished bedroom, twin beds, 2 cars pass door; 15 minutes East Liberty Station. Montrose 3871.

FIFTH AVE., 2541—Cozy room, handy city; $3.50 week. Mayflower 9699.

4 FURNISHED rooms, bath, gas, electricity and garage; all modern conveniences. $35 per month. Call Lehigh 3582-R after 6 o'clock or Sunday.

IVY ST., 711, E. E.—2 nice connect. rms., hot cold water; reasonable. May. 5748.

MORNINGSIDE, E. E.—Lovely furn. rm., garage; reasonable. Hiland 1632-R.

MT. OLIVER—Room for 1 or 2, private porch and entrance; family of 2; on car line. Lafayette 1190-R.

MT. WASHINGTON, 10 min. city—Cosy room, $4 week. Lafayette 3332.

RESACA Pl., 1220, N. S.—Room for 1 or 2 gentlemen; private home. Fairfax 9158.

SQUIRREL HILL—Attractive room with garage; reasonable. Hazel 1781-J.

SQ. HILL, Philips ave.—Front room; gentleman; reasonable. Hazel 1654-R.

MENTION THE SUN-TELEGRAPH WHEN ANSWERING ADVERTISEMENTS.

Unfurnished Rooms 31

SIMONTON ST., 6728, E. E.—3 rms., 2nd floor, strictly mod., $30. Montrose 4820.

THREE unfurnished rooms, 720 Fulton st., North Side. Reasonable. Fairfax 1193.

WILKINSBURG, 303 Kelly ave.—Two unf. rooms for light housekeeping.

Housekeeping Rooms 32

BAUM BLVD., 5962—Two front rms., well furnished; reasonable. Montrose 3950.

BEECHVIEW, 2 furn. bright cool rooms; good car service. Lehigh 0376.

BROOKLINE—2 furnished rooms; near car line; private family. Lehigh 6513-M.

COLLINS AVE., 309—Two large well-furnished rooms, $35 month. Hiland 2584.

CRAIG ST., N., 272—2 furnished apartments. Mayflower 2530 or 8784.

EAST END, 5813 Rippey st., connecting housekeeping and sleeping rooms.

E. OHIO ST., 208, N. S.—Apt. No. 5, 2 housekeeping rooms complete; private entrance, steam heat; no other roomers. Fairfax 7191.

FACING PARK, N. S., apt., 2 or 3 rms., breezy, well fur. 310 W. North ave. Cedar 9275.

KENTUCKY AVE., 6309—2 rms. and kitchennette, first floor. Montrose 4212.

THREE furnished housekeeping rooms, three unfurnished first floor. 522 Wallace ave., Wilkinsburg.

TWO rooms completely furnished; private porch and entrance. Walnut 0475-R.

WILKINSBURG—2 nicely furn. second floor rms., water, bathroom. Montrose 7876.

WILKS.—Attractive living-bedroom, kitchenette, use bath, laundry. Fr. 3021-R.

Wanted, Boarders 33

COZY rooms, board; feel at home; good cooking; 10 min. to city. Lafayette 1995.

INVALIDS, convalescents, nurse's care, good air, moderate rate. West View 1115-J

MELWOOD ST., 257—Fine, large room; good home cooking; references. Ma. 7312.

ROOM and board; reasonable; home privileges. Franklin 6901.

SHADY AVE., 434—Large, nicely furnished room, with board; suitable for couple; homelike.

Summer Boarders 33-A

CAMP Hiawatha Lodge—Fishing, boating, good eats. Berkeley Springs, W. Va.

Apartments 35

RENT FREE
RENTS REDUCED
Free until October 1; 294 Craft ave., near Forbes st., corner new boulevard; Elsinor Apartments; rents cut to $47.50-$52.50-$60.00; all sizes; janitor service; steam heat; electric lights; cheapest apartments in Pittsburgh. Young ladies could club together and live like queens for little money instead of hot rooms in a boarding house. Representative on property from 4 to 5 each day this week. Come at once. These apartments will not last long at these prices.
C. L. SAXTON CO.
Union Bank Bldg. Court 1443.

APARTMENTS
Convenient to downtown.
4 rooms and bath. Will re-decorate for good tenant.
$35 to $40.
GEORGE BROS.,
307 Fourth ave. Court 3060.

DUPLEX.
$85.00—Duplex, first or second floor, 6 and 7 rooms, tile baths, hardwood floors, hot water heat, separate basement and laundry, garage included; fine location. NEW REALTY CO.
925 Wood St., Wilkinsburg. Fr. 0793.

SIX rooms, bath, modern conveniences, front and back porches, $60; cor. Montclair and Greenfield ave.; one month's rent free. Myles McConnon, 229 Negley ave., Homestead. Homestead 2320-R.

CRAFTON—5-room apt., 2nd floor, very desirable. Walnut 2693-J.

City & Suburban 39

HOUSES and apartments equipped with AMERICAN RADIATOR HEATING Systems offer the greatest assurance of warmth and comfort.

NEAR E. END ave., 8 rm. brick, no objection to 2 families, attic, ward, fruit trees, new paper, paint; rent reas. Fr. 2358-M.

BEAUTIFUL new built house, 6 rooms, bath, all modern; bargain; $60. Atlantic 8979.

BEECHWOOD Blvd., 1620, 6 rms. tile bth., mod.; lovely location. Hazel 1628.

Apartments, East End 36

Terrace Court
COR. SHADY & DOUGLAS AVES.
SQ. HILL'S FINEST APARTMENT
3-4-5-ROOM SUITES
REASONABLE RENTALS.
MODERN THROUGHOUT.
GARAGE AND MAID SERVICE OPTIONAL
Smith Bros. Realty Co.
5855 Forbes St. Hazel 2650.

POINT BREEZE.
Five-Room Duplex.
Exclusive Neighborhood.
First floor apartment of 5 rooms, large open porches and grounds. This is an exceptional opportunity for a discriminating tenant to rent an unusually attractive duplex apartment in a high-grade neighborhood. With or without garage. Rent $85.00. Call owner, Montrose 8673.

$50, Four-Rom Apts., $50.
THE MODEL
560 DUNFERMLINE ST., COR. TIOGA
4-room apartment, bath, porches. Steam heat, hot water and janitor service furnished; best apartment value in East End.
KELLY-WOOD,
CENTER AND HILAND.

SQUIRREL HILL DUPLEX.
Beautiful apartment 5 rooms, bath, coal furnace, lawns and shrubs taken care of by owner; rent only $70.
SAMUEL W. BLACK,
503 Farmers Bank Bldg.

WALLACE BUILDING
CENTER AND HIGHLAND AVES.
Large living room, twin door beds, tile bath and shower, with or without fully equipped kitchenette. Steam heat, hot and cold water and Frigidaire is supplied.
GEORGE BROS.,
307 Fourth Avenue. Court 3060.

RENTAL BARGAIN.
4-room apartment, heart of Homewood; all remodeled and in A-1 condition; only $40. For appointment call
HOMEWOOD REALTY CO.,
Franklin 3500. 7216 Kelly St.

5754 HOWE ST.—5 rooms, bath, heat, janitor service, $93. Call Court 2468.

MENTION THE SUN-TELEGRAPH WHEN ANSWERING ADVERTISEMENTS.

Apartments, South Hills 37

APARTMENT—3 large rooms, bath, heat, gas; first floor; $40. 432 Ruxton st., Mt. Washington.

East End 40

COMPLETE
RENT LIST
EAST END—SQUIRREL HILL HOMES.
KELLY-WOOD,
CENTER AND HIGHLAND.

RIDGEVILLE ST., SQUIRRE

PITTSBURGH'S GREATEST USED CAR MARKET—SUN-TELE WANT ADS

THE SIXTH ANNUAL **LABOR DAY SALE** NOW IN FULL SWING AT

Pennsylvania's Largest Traded Car Store

Traded Cars | Traded Cars | Studebaker Sales Co | Traded Cars | Traded Cars

Volume Counts With Us

130 Choice Traded Cars to Choose From

$82,000.00 Selection — All Makes and Models

PRICES THAT ARE UNBELIEVABLE

AND THE GREATEST SELECTION KNOWN TO THE INDUSTRY. CARS THAT COST $1,800 TO $2,500 MUST GO FOR $800 OR LESS

1928	Peerless "90" Roadster	$1075	1927 Marmon "8" Sedan	$1000	1927 Buick Model 47 Sedan $750
1928	Studebaker Dictator Sedan	975	1926 Studebaker Standard 6 Sedan	600	1927 Chevrolet Coach 300
1927	Studebaker Commander Sedan	950	1926 Oldsmobile Coach	500	1924 Studebaker Big 6 Sedan 375
1927	Studebaker "Atlanta" Sedan	850	1927 Willys-Knight "6" Sedan	925	1926 Chrysler "60" Sedan 450
1927	Studebaker Commander Coupe	1000	1927 Chandler Sedan	600	1925 Studebaker Std. 6 Roadster 425
1927	Whippet Coupe	300	1921 Wills St. Clair Roadster	200	1925 Studebaker Special 6 Roadster 525
1925	Buick 2-Passenger Coupe	525	1927 Studebaker Commander Roadster	975	1927 Studebaker Commander Victoria 900
1925	Buick Model 20 Coach	500	1925 Flint Sedan	300	1927 Nash "Advance 6" Sedan 900
1924	Buick Roadster	275	1927 Oakland Coach	450	1926 Studebaker 7-Passenger Sedan 625
1928	Pontiac Sedan	645	1928 Studebaker Regal Commander	1100	1926 Studebaker Big Six Coupe 675
1924	Studebaker Big Six Coupe	400	1926 Dodge Coupe	450	1927 Gardner Sedan 700
1925	Hudson Coach	350	1928 Studebaker Commander Coupe	1200	1927 Jordan "8" Coupe 900
1925	Studebaker Standard 6 Coach	400	1926 Studebaker Country Club Coupe	500	1922 Wills St. Clair Coupe 250
1927	Nash "Advance 6" Sedan	1250	1925 Buick "Master 6" Coupe	550	1926 Pontiac Coach 400
1927	Studebaker President	1175	1928 Buick Model 50 Sedan	1250	1927 Studebaker Dictator Sedan 825
			1925 Buick Model 48 Coupe	625	

The Above is a Partial Selection of Our Stock. 40% is the Down Payment, Your Old Car Accepted as Part or All of the 40% and the Balance in 12 Equal Payments, Plus Interest and Insurance. Bring Your Old Car and Title and Buy a Car at This Wonderful Sale That Will Give Lasting Transportation for Years to Come.

THE STUDEBAKER SALES COMPANY

MAYFLOWER 2000. 4724 BAUM BLVD., PITTSBURGH. MAYFLOWER 2000.

---

50 GOOD USED CARS 50

ALL MAKES LATE MODELS

Must Be Sold This Week Regardless of Cost

This is an extra stock of cars gathered in from all parts of the territory and must be sold to satisfy charges against them.

MONEY BACK CERTIFICATE.

This certifies that we will, without question, refund the amount paid us for any used car purchased from us which is not entirely satisfactory to the customer and that a written guarantee to this effect will be given by us at the time of delivery.

PIERPOINT MOTOR CO.
5001 BAUM BOULEVARD.

PIERPOINT MOTOR Co.

5001 BAUM BOULEVARD

Open Evenings. Phone MAyflower 3100. Open Sundays.

BUICKS BUICKS

28 Buick 4-Pass. Coupe	$1200	27 Buick Master 6 Sedan	$950
28 Buick Rumble Seat Coupe	1150	27 Buick Standard 6 Sedan	850
28 Buick Brougham	1450	27 Buick Std. 6, 2-Door Sedan	800
28 Buick Standard 2-Door Sedan	975	27 Buick Std. 4-Pass. Coupe	925
28 Buick Standard 4-Door Sedan	1025	27 Buick Master 6 2-Door Sedan	895
28 Buick Standard 6 Roadster	875	25 Buick Master 6 Roadster	525
26 Buick Master 6 Brougham	795	25 Buick Std. 6, 4-Pass. Coupe	450
24 Buick Model 54 Roadster	425	27 Buick Standard 6 Coupe	925

We Have Many Others to Choose From. Also Cars of Other Makes.

28 Oakland Sedan.	27 Oakland 2-D. Sedan.	27 Chevrolet Sedan.
26 Chevrolet Sedan.	26 Jordan Line 8 Brough.	25 Hudson Sedan.
25 Maxwell 4-Door Sedan.	27 Dodge Sedan.	27 Olds Touring.

Buick Dealer. **W. J. DIBLE** Buick Dealer.

919 PENN AVE., WILKINSBURG. Franklin 8250. ARDMORE BLVD., FOREST HILLS. Franklin 8354.

YOU ARE TO BLAME

You alone are responsible for your deeds. If you make a mistake you pay. No one else will. You make no mistake if you buy from a reliable dealer. It is all in your favor. Lowest prices and better conditioned cars.

1928 Chevy Sedan, fully equipped	$600	1926 Chevy Sedan, only	$275
1928 Chevy Coach, low mileage	550	1927 Chevy Coupe, 30-day guarantee, for only	375
1928 Chevy Coupe, a real buy	565	1926 Ford Tudor Sedan	150
1928 Chevy Imperial Landau	700	1924 Studebaker Sedan	175
1927 Chevy Coach, completely overhauled	375	1924 Cleveland Coach	75
1925 Chevy Touring, now	75	1924 Stearns-Knight Sedan	250
1928 Chevy 1-ton panel	$700		
1928 Ford 1-ton open express	100		
1926 Ford ½-ton panel	100		
1926 Ford ½-ton canopy	100		

CONVENIENT TERMS

B. F. STOUT

5710 PENN AVENUE MONTROSE 1704

Also on Lot, Corner Beatty and Center.

MIDSUMMER CLEARANCE

15 TO 35% OFF

1928 Chrysler Coupe	$875	1925 Oldsmobile Tour	$200
1924 Stutz Sedan	450	1924 Cadillac Sedan	750
1922 Lincoln Coupe	350	1921 Cadillac Touring	100
1926 Buick Sedan	600	1923 Ford Sedan	40
1917 Cadillac Touring	75	1923 Oakland Touring	85
1925 Oakland Sedan	350	1927 Chrysler Rdstr	950

Open Evenings. **Samson Motor Co.** 4647 Baum Blvd. Mayflower 2304.

If You Are Interested

In Buying a Used Car, Don't Miss

C. A. Rehtmeyer's Big August Sale

PRICES SLASHED

Bring Your Plates Drive One Away

412 NORTH CRAIG ST.—OPEN EVENINGS

BETTER USED CARS

Standard Makes Only, At Attractive Prices.

Open Sunday and Eves.

LOW FINANCE.

Beatty St. at Baum

Hi. 1201.

USED CAR LOT PENN AND HAY, WILKINSBURG. Fr. 1548.

GRAHAM-PAIGE

Guaranteed Used Car BARGAINS

Open Evenings and Sundays

1928 Graham-Paige	$1985
1927 Paige sedan	625
1926 Oldsmobile Coach	395
1925 Reo Sedan	485
1924 Paige 6-70 Phaeton	395
1926 Essex Coach	165
1925 Jewett Coach	185
1926 Hudson brougham	525
1928 Paige Eight sedan	1385
1927 Paige 7-pass. sedan	750
1925 Studebaker Duplex touring	185
1926 Jewett new day coach	475
1926 Buick coach	575
1926 Hudson coach	275
1926 Chevrolet sedan	595
1926 Paige coach	585

E. S. CARPENTER, Inc

4615 BAUM BLVD.

Mayflower 8400.

Open Evenings.

WAIT

FOR THE CHANDLER USED CAR SALE SATURDAY AND SUNDAY August 18th and 19th.

50 GOOD CARS TO CHOOSE FROM. SPECIAL PRICES DURING THIS SALE.

ON THE

Chandler Lot

COR. WEST AND PENN, AT COLUMBIA HOSPITAL. SEE SATURDAY MORNING AND SUNDAY PAPERS.

CHEVROLET DEMONSTRATORS

1928 4-door Chevrolet sedan	$675
1928 Chevrolet 2-door coach	575
1928 Chevrolet coupe	575

TRADED IN CARS.

1927 Chevrolet coach	$400
1927 Chevrolet coupe	425
1926 Chevrolet coach	300
1925 Chevrolet touring	125
1925 Chevrolet touring	100
1926 Chevrolet 1-ton truck	35
1926 Chevrolet coupe	325
1926 model Ford coupe	175
1926 model Ford roadster	135

Ford Trucks, All Kinds, $50 to $175. Trade and Terms.

COCHRAN CHEV. CO.

428 Penn Ave., Wilkinsburg. Frank. 0563. Open Sunday and Evenings.

HUPP "6" SEDAN.

1928 5-passenger sedan; like new; completely equipped; new car guarantee; save money on this; $950.

H. F. Gleason Motors, Inc.,

Baum Blvd. at Friendship. Montrose 6900. Hupmobile Distributors.

ESSEX COACH, 1928

Car has been given excellent care and has the appearance and performance of a brand new car; low price and very liberal terms.

HAL B. REA MOTOR CO., 5534 Baum Blvd. Montrose 6600. Open Sundays and Evenings.

1927 CHEVROLET SEDAN, 5 TIRES, ALL GOOD; MOTOR IN EXCELLENT CONDITION. CAR LOOKS AND RUNS LIKE NEW; BUMPERS AND METER; $210 DOWN, $28 PER MONTH FOR 12 MONTHS. FAIRFAX 3427. 1940 BRIGHTON RD.

Late 1927 Chandler Sedan.

Has been completely overhauled and repainted; good tires; make us an offer.

HAL B. REA MOTOR CO., 5534 Baum Blvd. Montrose 6600. Open Sundays and Evenings.

NASH 1926 SEDAN

Five-pass.; good paint and tires; price reasonable; terms. See Crowley, 6042 Mayflower, or 447 North Craig st.

ARE YOU LOOKING

For a very late 1927 Hupmobile 6 with new paint, good tires and perfect motor; we have it and at a price that will surprise you.

HAL B. REA MOTOR CO., 5534 Baum Blvd. Montrose 6600. Open Sundays and Evenings.

BIG CLEANUP SALE.

If you are in the market for a car see us first for safety in guaranteed buys.

100 REPOSSESSED CARS AT BARGAINS.

Gain the Other Fellow's Loss. 5931 Baum Blvd. Hiland 4861.

1926 OAKLAND Coach; 4-wheel brakes, duco finish, good tires; in good condition throughout; will take you there and bring you back, for only $145 cash, balance monthly. See it and drive it from C. A. Rehtmeyer's, 412 No. Craig st., or phone Mayflower 4703.

1926 Hudson Brougham

Just out of paint shop; good tires and motor; accept smaller car as first payment; terms.

HAL B. REA MOTOR CO., 5534 Baum Blvd. Montrose 6600. Open Sundays and Evenings.

OAKLAND 1927—2-DOOR.

This car has been thoroughly overhauled, lots of extras; low price, $575.

HOEVELER-STUTZ CO., Center and Negley Aves. Montrose 4700.

FORD Coupe, 1926 model; recently painted; overhauled; good condition; $135. Owner, Lafayette 0477-W.

DIAMOND GARAGES

All kinds metal, wood or concrete.

They pay big returns on the investment. You need no cash.

THE DIAMOND BDW. MFG. CO., Court 4796-4785—Eves. Fr. 1469-R. 224 Fourth Ave., Pittsburgh, Pa.

Chrysler "70" Sedan.

Five-passenger sedan, A-1 mechanically; new paint and good tires; a real buy; $675; trades, terms.

H. F. Gleason Motors, Inc.,

Baum Blvd. at Friendship. Montrose 6900. Hupmobile Distributors.

FOR BETTER USED CARS See Our Used Car Dept., OLDSMOBILE PGH. CO., Beatty at Baum Blvd. Hiland 1201.

Also On the Lot, Penn & Hays st., Wilkinsburg. Frank. 1548.

CADILLAC ROADSTER

V-63; gun-metal color; has rumble seat, 5 new tires; runs fine; terms. See Crowley, 6042 Mayflower, or 447 No. Craig st.

WE HAVE

A very late 1926 Nash coach which has been completely overhauled, repaired; quick pickup; with new 15,000-mile tires; your own terms.

HAL B. REA MOTOR CO., 5534 Baum Blvd. Montrose 6600. Open Sundays and Evenings.

LINCOLN 4-pass. Coupe, refinished; 5 excellent balloon tires; fully equipped, including seat covers; runs like a new car. The price is $170 cash, balance monthly. Don't miss this wonderful chance to get a fine car for the money. Drive it from C. A. Rehtmeyer's 412 No. Craig st., or phone Mayflower 4703.

HUPP 8 SEDAN. **$480 DOWN.**

All good tires; paint in fine shape; motor very good; low mileage; $1,250. H. F. Gleason Motors. Montrose 6900.

CHANDLER METROPOLITAN SED., $645. Late model; ideal for large family or in funeral work; paint, upholstery are like new; only small down payment required. Horst & Mooney, Packard Dealers. Linden 1236.

Franklin 10-C Brough'm

Four-pass.; just gone over; duco paint, balloon tires; lots of power; terms. See Crowley, 6042 Mayflower, or 447 North Craig st.

NASH COUPE.

1926 Victoria, advanced 6 cyl., ideal small family car for only $600.

HOEVELER-STUTZ CO., Center and Negley Aves. Montrose 4700.

1928 OAKLAND Coach, just like new; very low mileage; fully equipped and ready for your vacation. Don't fail to see this car at C. A. Rehtmeyer's, 412 No. Craig st., or phone Mayflower 4703. $315 cash, balance monthly.

HUPP TOURING, 1924. **$100 DOWN.**

Balloon tires, just the car for a working man. H. F. Gleason Motors, Inc., Baum and Beatty.

USE YOUR CREDIT. **BUDGET PLAN** SAME AS CASH PRICES. TRADE YOUR OLD TIRES. **AUTO TIRES CO.,** 206 MARKET ST.

Steelcote RUBBER AUTO ENAMEL HEADQUARTERS.

JORDAN "8" COUPE.

Late model 5-pass. coupe; perfect condition; complete equipment; looks and runs like new; $850. Trades, terms.

H. F. Gleason Motors, Inc.,

Baum Blvd. at Friendship. Montrose 6900. Hupmobile Distributors.

USED CAR SALE **CONTINUED** KEYSTONE BUICK CO., BAUM AT ST. CLAIR. Montrose 6100.

A WONDERFUL BUY—1928 Pontiac 4-door sedan, fully equipped, very low mileage; can't be told from new, owner left city; will sell for $215 cash, balance monthly. See it and you will buy it from C. A. Rehtmeyer, 412 No. Craig st., or phone Mayflower 4703.

Late 1926 Big 6

Studebaker Coach, lots of power, speed and pep; liberal terms and will accept a smaller car in trade.

HAL B. REA MOTOR CO., 5534 Baum Blvd. Montrose 6600. Open Sundays and Evenings.

Willys-Knight 1927 Sed

Five-pass.; run 10,000 miles; good tires and paint; price reasonable; terms. See Crowley, 6042 Mayflower, or 447 North Craig st.

IF YOU

Are looking for a very fine 2-passenger Studebaker coupe, which has the appearance and performance of a brand new car, will pay you to visit our used car department immediately.

HAL B. REA MOTOR CO., 5534 Baum Blvd. Montrose 6600. Open Sundays and Evenings.

HUDSON BROUGHAM, 1926. **$200 DOWN.**

This car is perfect in every respect; a real buy for the money. Montrose 6900.

Late 1925 Hupmobile Sed.

Very low mileage and in excellent mechanical condition; new paint and good tires; bargain and terms.

HAL B. REA MOTOR CO., 5534 Baum Blvd. Montrose 6600. Open Sundays and Evenings.

MARMON — Victoria coupe; a late 1926 "B 6" model De Luxe; blue Duco finish, luxurious upholstery; condition is still like new; an ideal car for women; handles very easily; advertised last week for $1,100; reduced today to $985; trade or terms. Horst & Mooney, Packard Dealers. 3323 California ave.

JEWETT COACH, 1924. **$110 DOWN.**

A nice little six-cylinder closed car, repainted and overhauled. Montrose 6900.

1928 LATE MODEL CHEVROLET COUPE; GOOD AS NEW; $215 DOWN, $30 PER MONTH FOR 12 MONTHS. FAIRFAX 3427. 1940 BRIGHTON RD.

I HAVE a Dodge Fastest Four Sedan; like new; driven 4,000 miles; 1928; if sold this week will take $675. Hiland 7338-W and make appointment to see car.

TAKE IT TO "BENNETTS"

Your old cars and trucks; highest prices paid, regardless of year, model or make.

SEE US FIRST

For lowest prices on parts for any make of car or truck.

Complete selection.

BENNETT BROTHERS,

GRANT AND WATER STS. Phone Court 0351-3252. MAIL ORDERS—24-HOUR SERVICE.

PLANT NO. 2, 5100-5220 Center Ave. Phone Montrose 0911.

PLANT NO. 3, 1617-1701 West Carson St. Phone Court 2294.

Late 1927 Chevrolet

4-Door Sedan; can't be told from new car; many extras, including trunk, hydraulic shock absorbers, etc.

HAL B. REA MOTOR CO., 5534 Baum Blvd. Montrose 6600. Open Sundays and Evenings.

HUPP "8" COUPE.

Late model, 2-4 passenger, rumble seat; paint perfect, new tires, complete equipment; power, speed and equipment; $1,300.

H. F. Gleason Motors, Inc.,

Baum Blvd. at Friendship. Montrose 6900. Hupmobile Distributors.

USED CAR SALE **CONTINUED** KEYSTONE BUICK CO., BAUM AT ST. CLAIR. Montrose 6100.

WILL SACRIFICE

Two 1924 Oakland sedans and 1 1924 Reo sedan; will trade for smaller car and extend liberal time payment.

HAL B. REA MOTOR CO., 5534 Baum Blvd. Montrose 6600. Open Sundays and Evenings.

CLEVELAND COACH, 1925. **$140 DOWN.**

This is the same car as a Chandler Special 6; can buy for the money. H. F. Gleason Motor Car Co., on the lot at Penn and Negley.

LA SALLE 1927 SEDAN

Color maroon; car run 6,000 miles; new General balloon tires; can't tell car from new; price reasonable. See Crowley, 6042 Mayflower, 447 North Craig st.

1924 WILLYS-KNIGHT Sedan; good condition and ready for your vacation; will sell as low as $75 cash, balance monthly. Call Mayflower 4703, or see it at 412 No. Craig st.

Hupmobile 8 Sedan, 1928.

This car is in very fine condition; will sell for less than ½ price new car guarantee; will take trade and give terms. Call Mr. Zurcher, Montrose 6600.

REAL USED CAR BARGAINS

1924 Buick Touring	$165
1921 Franklin Touring	125
1923 Studebaker Brougham	175
1923 Studebaker Coupe	175
1918 Marmon Roadster	75
1922 Marmon Town Car	150
1921 Franklin Sedan (wire wheels)	250
1921 Franklin Touring	250
1923 Buick Coupe, 6-cylinder	150
1922 Hupmobile Coupe	125

The above cars are all ready for the road. They can be purchased on a small down payment and balance weekly.

McKinley-Gregg Auto Co., 447 NORTH CRAIG STREET. Mayflower 6042. Open Evenings.

WE HAVE

The following touring cars; will sell to the highest bidder; 3 4-cylinder Hupmobiles 1922 and '23; 1 Studebaker 1923, 1 Star 1925, 1 Dodge 1922. The above cars are all in good mechanical condition and have good tires.

HAL B. REA MOTOR CO., 5534 Baum Blvd. Montrose 6600. Open Sundays and Evenings.

WILL sell 1927 Oakland Coach, fully equipped, good tires, 4-wheel brakes, duco finish and in excellent running condition, for $210 cash, balance on easy terms. Just phone Mayflower 4703, or come to C. A. Rehtmeyer, 412 No. Craig st. today, sure.

Late 1924 Oakland Sedan.

5 brand new Goodyear tires; this car has just come from the paint shop; will sell at a bargain and give liberal terms.

HAL B. REA MOTOR CO., 5534 Baum Blvd. Montrose 6600. Open Sundays and Evenings.

TWO WILLYS-KNIGHT SEDANS **$140 DOWN.**

These cars are A-1 and have been run very little. Montrose 6900.

Chrysler 1927 Broug'm

Five-pass.; car like new; nothing missing in extras; terms. See Crowley, 6042 Mayflower, or 447 North Craig st.

1927 BUICK

4-Door Sedan, just like new; a bargain.

HAL B. REA MOTOR CO., 5534 Baum Blvd. Montrose 6600. Open Sundays and Evenings.

1926 OAKLAND Landau Sedan; a beautiful 5-passenger car, fully equipped, good tires and in excellent running condition. See this car today at C. A. Rehtmeyer's, 412 No. Craig st., or phone Mayflower 4703. $465.

1927 Star Cabriolet Coupe

With rumble seat; good tires, paint and mechanically perfect.

HAL B. REA MOTOR CO., 5534 Baum Blvd. Montrose 6600. Open Sundays and Evenings.

STUTZ EIGHT VICTORIA.

4-pass. coupe, renickeled and reconditioned thoroughly in our shops; seat covers; painted dark blue duco; $1,500.

HOEVELER-STUTZ CO. Center and Negley Aves. Montrose 4700.

HUPMOBILE 1926 SEDAN. Low mileage; tires, paint mechanical condition A-1; terms as low as 10%; price $675. Mont. 6905.

BUICK 4-pass. Master Six Coupe; fine condition throughout; everything about this car the best; $395. Call Mayflower 3663. Ask for Mr. McCoy.

WHIPPET 6 sedan latest 1928 model; slightly used, excellent condition; fully equipped; will sacrifice. Phone Hazel 1922.

HUPP 8 ROADSTER, 1928. This car has seen very little service; only run 8,000 miles; for quick sale, $875; terms as low as 10%. Mont. 6905.

'27 Hupmobile Brougham

Good paint, tires and motor; very little mileage; will sacrifice.

HAL B. REA MOTOR CO., 5534 Baum Blvd. Montrose 6600. Open Sundays and Evenings.

WILLYS-KNIGHT SEDAN. **$140 DOWN.**

These cars are A-1 and have been run very little. Montrose 6900.

NASH SEDAN, 1926. New General cords, motor just overhauled; a bargain at $650; terms as low as 10%. Mont. 6905.

PEERLESS—7-pass. sedan; 5 sd. tire; new bat.; good paint; $850. Lehigh 2183-R.

MIDWEST SPECIALS

1927 Buick 5-passenger sedan	$850
1926 Buick 4-passenger coupe	775
1926 Buick 5-passenger coupe	945
1926 Hup 2-passenger coupe	700
1927 Buick 5-passenger coupe	950
1926 Buick 5-passenger sedan	750
1927 Pontiac 5-passenger sedan	850
1927 Jordan 5-passenger coupe	700

Visit our lot—Baum blvd at Euclid.

PENN BUICK CO., Inc., 112 Shady Ave. HI-2880. Open Evenings and Sundays.

WE HAVE

A newly painted very fine performing late 1923 5-passenger sedan, which we will sacrifice, for immediate sale, or a smaller car.

HAL B. REA MOTOR CO., 5534 Baum Blvd. Montrose 6600. Open Sundays and Evenings.

1927 CHEVROLET LANDAU SEDAN, TIRES AND MOTOR ARE IN VERY GOOD CONDITION; PAINT AND UPHOLSTERY 1ST CLASS; $158 DOWN, $28 MONTHLY FOR 11 MONTHS. FAIRFAX 3427. 1940 BRIGHTON RD.

ONE BIG 6

Buick Touring; 5 good tires; good paint, including 1 set of Westinghouse shock absorbers all for $75.

HAL B. REA MOTOR CO., 5534 Baum Blvd. Montrose 6600. Open Sundays and Evenings.

MARMON TOURING, 1924. **$200 DOWN.**

This car has not run for 2 years due to owner's death; a sure enough buy. H. F. Gleason Motors, Inc., Baum and Friendship. Montrose 6900.

FOR SALE—Perfectly good 5-passenger Dodge sedan. We are loath to part with it, but must have the money; no reasonable cash offer refused. This is a bona fide assertion; no wise guys or dealers need bother to call up. Car can be seen after 5 p. m. at 1409 Elm st., Wilkinsburg, Pa.

Franklin 10-B Broug'm

Four-pass.; good tires and paint; price $550; terms. See Crowley, 6042 Mayflower, 447 North Craig st.

FOR SALE—Flint Touring, 1924 $250
" " Buick Roadster, 6-cyl., 1923 150
" " Dodge 1-ton Truck, 1924 350
4951 Center Ave., Pgh., 8-5 P. M.

PACKARD 8 PHAETON.

1925 model, 5-pass. touring; bumpers, disc wheels and fully equipped; a rare bargain at $1,000.

HOEVELER-STUTZ CO. Center and Negley Aves. Montrose 4700.

THIS 1925 Reo 4-door Sedan, in excellent condition in every respect, fully equipped; can be bought as low as $125 cash, balance monthly. Don't FAIL to see this at C. A. Rehtmeyer's, 412 No. Craig st., or phone Mayflower 4703 today.

1924 DAVIS

5-Pass. Sedan; the car is in excellent mechanical condition; has fine tires and paint; will sell for $150.

HAL B. REA MOTOR CO., 5534 Baum Blvd. Montrose 6600. Open Sundays and Evenings.

CHRYSLER—'58 Coach; fully equipped; in excellent condition; very sporty car; $25 down, 12 months. Beckman Chevrolet, Lafayette 5100.

CHEVROLET COACH—1926 model; mechanical condition like new; must sell this week; price $325. Call Mayflower 3663. Ask for Mr. McCoy.

HUPP SEDAN, 1925. **$180 DOWN.**

This is one of the very few Hupp 4-door sedans that are on the market; A-1 in every respect. Montrose 6900.

FOR SALE—1928 Pontiac Coupe; like new; for quick sale, $675 buys it. 5536 Wellesley ave., E. E.

WILL PAY CASH FOR GOOD USED CARS. 1845 FORBES STREET.

Used Trucks — INTERNATIONAL

1927 Yellow Knight, closed cab, stake body, $675.
One 5-ton Mack dump truck; this is a 4-speed job with the convenient outside hoist.
One new International 18 passenger school bus; used only as demonstrator.
6 late model 2½-ton traveling store vans; could be used for barbecue outfit, moving van or carnival work.
A few good one-ton Fords at your own price.

SEE MR. KLEE. International Harvester Co. of America, 7325 PENN AVE. HILAND 3200. WE TAKE TRADES AND MAKE TERMS TO SUIT.

3-TON ROAD BUILDERS

With jobs for balance of year; 1927 models, DW18 Sterlings, like new; 38x7 dual pneumatic tires, 3-batch bodies, Heil hoist, cab and electric lights. For further particulars called Mayflower 2574; evenings Mayflower 5185, or write Sterling Motor Truck Co., Forbes Field, Pittsburgh, Pa.

BARGAIN—Beautiful skunk neckpiece and muff, cost $500, real. Fairfax 8494.

MENTION THE SUN-TELEGRAPH WHEN ANSWERING ADVERTISEMENTS.

1 CENTURY ¾-h. p., 1165 r. p. m., single p., 60-c 110-220-v., new; for quick sale $40.
1 General Electric type M. Q. 5-h. p. slip ring motor, 3-p., 60-c., 220-v., 900 r. p. m., complete with controller, slightly used; for quick sale, price $135.
1 Phoenix Electric 5-h. p., 3-phase 60-c., 220-v., 1800 r. p. m., slightly used; for quick sale, $35.
All motors complete with switches, bases and pulleys.
Chartiers Electric Co., Thompson ave., McKees Rocks. Phone Federal 0779.

MENTION THE SUN-TELEGRAPH WHEN ANSWERING ADVERTISEMENTS.

BOSTON terrier puppies; Ringmaster strain; beautiful markings; real. N. A. Fox, 3220 Brighton rd., N. S. Linden 4629-R.

KITTENS—Persian, pedigreed; house trained; bargain; service males. Gr. 1291.

MENTION THE SUN-TELEGRAPH WHEN ANSWERING ADVERTISEMENTS.

SPOTTED black and white pony, used by 9-year-old girl; broke to ride or drive; selling for want of use to carry giving good home for $35. Call 118 Marshall ave., North Side, or phone Fairfax 0272.

MENTION THE SUN-TELEGRAPH WHEN ANSWERING ADVERTISEMENTS.

S. V. ALBO, Attorney-at-Law, 409 Commonwealth Bldg., Pittsburgh, Pa. In the Court of Common Pleas of Allegheny County, State of Pennsylvania, as: No. 1460, October term, 1928. Notice is hereby given that Veronica Steffen, wife of Nicholas Steffen, of Pittsburgh, in said county, has presented her petition to the above court for a decree that she shall have the rights and privileges of a feme sole trader, and for a certificate that she shall be authorized to act, have the power and transact business as such; and that the said petition will be considered by the said court on the 5th day of September, 1928, at 9:30 o'clock a. m. (Eastern Standard time), at the City-County Building, Pittsburgh, Pa., at which time all persons interested may show cause, if any they have, why the decree and certificate prayed for shall not be made and granted.

S. V. ALBO, Attorney for Petitioner.

MILTON W. GOLDSTON, Attorney-at-Law, 307 Fifth-Grant Bldg., Pittsburgh, Pa. In the Court of Common Pleas of Allegheny County, Pennsylvania, as: No. 1216, July term, 1928. Loretta L. Hartz vs. Stanley Hartz. In divorce a vinculo matrimonii: To Stanley Hartz, respondent: The subpoena and alias subpoena in the above case having been returned non est inventus, you are hereby notified and required to appear in said court on the first Monday of October, A. D., 1928, to answer the petition and libel filed in said case.

ROBERT H. BRAUN, Sheriff.

MARTIN CROISSANT, Attorney-at-Law, 34 Shannon Bldg., Pittsburgh, Pa. In the Court of Common Pleas of Allegheny County, Pennsylvania, as: No. 2116, July term, 1928. Loretta L. Erhard Korb vs. Henry Goldsmith Korb. In divorce a vinculo matrimonii: To Henry Goldsmith Korb, respondent: The subpoena and alias subpoena in the above case having been returned non est inventus, you are hereby notified and required to appear in said court on the first Monday of October, A. D., 1928, to answer the petition and libel filed in said case.

ROBERT H. BRAUN, Sheriff.

STONE, CHALFANT & M'CANDLESS, Attorneys-at-Law, 622 Frick Bldg.

Notice is hereby given that letters testamentary on the estate of James B. Clark, deceased, late of Pittsburgh, Allegheny County have been granted to the undersigned, to whom all persons indebted to said estate are to make immediate payment, those having claims or demands against same will make them known without delay.

ETTA L. CLARK, Executrix. 1409 Chateau St., N. S., Pittsburgh, Pa.

LEONARD M. BOEHM, Attorney-at-Law, 1006 Berger Building.

Notice is hereby given that letters testamentary on the estate of Mary Beck, deceased, late of McKees Rocks, Allegheny County, have been granted to the undersigned, to whom all persons indebted to said estate are to make immediate payment, those having claims or demands against same will make them known without delay.

JACOB KARRENBAUER, Executor. 2105 Brent St., Mt. Oliver Borough Post office, Pittsburgh, Pa.

R. O. P. SILVERMAN, Attorney-at-Law, 1111 Rose St., Pittsburgh, Pa. In the Court of Common Pleas of Allegheny County, Pennsylvania, as: No. 2739, April term, 1928. Rose Daquila Cucearo vs. Chris Cucaro. In divorce a vinculo matrimonii: To John Chcaro, respondent: Take notice that above case is at issue and will be tried by said court at the City-County Building, Pittsburgh, Pa., when called in its turn, or as soon thereafter as suits the convenience of the court.

R. O. P. SILVERMAN, Attorney for Libellant.

DAVID S. KEILLY, Attorney-at-Law, 801 Commonwealth Bldg.

Notice is hereby given that letters of administration on the estate of Solomou Maesof, deceased, late of Pittsburgh, Allegheny County, have been granted to the undersigned, to whom all persons indebted to said estate are to make immediate payment, those having claims or demands against same will make them known without delay.

SARA MASSOF, Administratrix. 82 Roberts St., Pittsburgh, Pa.

HAVING sold my confectionery store, located at 1012 Canal st., Sharpsburg, Pa., July 27, 1928, all bills payable as of the above date will be paid by the undersigned and all bills outstanding are payable to the undersigned. Geo. J. Melcher.

ALLEGHENY COUNTY, PA., DEPARTMENT OF PUBLIC WORKS, Pittsburgh Pa., August 9th, 1928.

Separate and sealed proposals will be received at the office of the County Controller of Allegheny County until 9:00 o'clock a. m. (Eastern Standard time), Wednesday, August 29th, 1928 and will be opened by the County Commissioners one hour later for making the following improvements:

Bridge No. 1, Chartiers Creek, McKees Rocks, Pa.—Removal of buildings, grading, stone construction, construction of sidewalk and roadway pavement.

Glassport-Clairton Bridge No. 6, Monongahela River—Utility house and concrete lighting posts in Clairton approach.

Bridge No. 1, Sham Hollow, on Fleming Park road, Stowe township—Reconstruction of bridge and approaches.

Specifications, form of contract, instructions to Bidders, Proposal and Blue Print Copies of Letting Plans may be viewed at the office of the Commissioners of Allegheny County.

Copies of the above data for use of bidders will be furnished upon application to the Contract Clerk in the Department of Public Works of Allegheny County, Room 304, 36 Smithfield street, Pittsburgh, Pa. Deposits in the amount of $5.00 each will be required for each set of blueprint copies of the letting plans and specifications. Receipts for said deposits will be given and the money refunded upon return of the plans and specifications in good condition and without marking within 10 days of the date bids are opened.

Proposals must be accompanied by a certified check for the amount fixed in the "Instructions to Bidders" as evidence that the bidder will accept and carry out the conditions of the contract in case of award.

The County Commissioners reserve the right to reject any or all bids.

ROBERT J. WOODSIDE, County Controller, Allegheny County.

1925 Hudson Coach

Good tires; just out of paint shop; excellent mechanical condition.

HAL B. REA MOTOR CO., 5534 Baum Blvd. Montrose 6600. Open Sundays and Evenings.

A 1927 PONTIAC Landau Sedan, fully equipped and in excellent condition, can be bought from C. A. Rehtmeyer for $150 cash, balance monthly. Just phone Mayflower 4703, or see the car at 412 No. Craig st. today.

FRANKLIN TOURING.

In splendid condition; wire wheels; tires good; only $175.

HOEVELER-STUTZ CO., Center and Negley Aves. Montrose 4700.

MARMON SEDAN, 1924. **$200 DOWN.**

This car was chauffeur driven and would make a wonderful family car. Montrose 6900.

**BUICK BROUGH

WHY PITTSBURGH IS GREAT
It Has 140 Grade Schools of Highest Educational Standards

Pittsburgh Sun-Telegraph

BE A PITTSBURGH BOOSTER
To Your Friends in Other Cities

WEDNESDAY, AUGUST 15, 1928

Established 1927, by Pitt Publishing Co., Gazette Square, Pittsburgh, Pa. President, William Randolph Hearst; Vice-President and Publisher, H. M. Bitner; Secretary-Treasurer, A. W. Clark; Managing Editor, C. V. Danziger; Business Manager, Guy T. Viskniskki. Entered as second class matter at the postoffice at Pittsburgh, Pa.

National advertising representatives: Paul Block, Inc., 247 Park avenue, New York; Century Bldg., Chicago; General Motors Bldg., Detroit; Little Bldg., Boston; Guarantee Trust Bldg., Philadelphia; 518 Chancery Bldg., San Francisco.

The Associated Press is exclusively entitled to the use for re-publication of all news credited to it or not otherwise credited in this paper and also the local news published herein. All rights of re-publication of special dispatches herein are also reserved.

Airport Site Selected; Has Many Advantages

Sincere thanks of the public is the least reward that should be accorded to the airport committee of the Chamber of Commerce for the extensive and valuable labors it performed in selecting a site for an airport which has now been recommended to the Board of County Commissioners, Mayor Kline and City Council. The report of the airport committee, unanimously approved by the executive committee of the Chamber, has been forwarded in copy to the officials mentioned.

The site selected, comprising about 400 acres, was chosen from among about 200 others which had been investigated and studied during the many months the airport committee has been at work, so it will be seen that the survey involved consideration of many angles, including accessibility as well as physical adaptability, scope and other factors.

The plot, in Lebanon Church road, a highway leading from the Hays-McKeesport boulevard in the general direction of Castle Shannon, is about eight miles from Pittsburgh. The fact that it is that far distant probably will be the cause of the first public objections to arise, but it is just as well to recognize now as later that an airport at a distance likely will be considered an advantage. It will be like a railroad terminal—something of great convenience but nothing that one would want to have right at the front door.

Considering all matters, the committee's finding as to the site favored is:

> "It has an elevation above 1,250 feet, with no surrounding obstacles, is adjacent to two large gas lines, an electric power line, a six-inch water main a mile away, railroad facilities at the property, electric railway service a mile away, relative freedom from fog and smoke, availability to downtown section without passing through congested traffic areas, ample room for automobile parking and for shops, houses and other operating facilities. Ample space is available adjacent to the site for development of aircraft manufactures."

The committee has done the city of Pittsburgh a distinctly valuable service. Let us all turn to and help it by the support of our opinion and any service we may perform in its behalf.

It is our first real step toward getting on the aerial map.

Mine Operators Have Won; Should Be Fair Victors

A canvass of coal operators results in expression of the majority to decline an invitation to attend a conference asked by President P. T. Fagan, of District No. 5, United Mine Workers of America, to negotiate a new wage scale. During the long struggle in the coal fields the operators have built up open shop organizations capable of caring for all the output the market demands of their workings, coal mine officials assert. They cannot see any reason for negotiating for the services of men they do not need, according to some who have expressed their sentiments about the proposed conference.

It now seems unlikely that anything will result from the overtures for peace made by the Union, and that is unfortunate. Their abandonment of the Jacksonville wage scale is virtually an unconditional surrender. More gracious victors might be satisfied with what advantage they have obtained in the conflict and let bygones be bygones, but it appears that is not to be. Which means that whatever is valuable as a result of a costly experiment (costly on both sides) appears likely to be lost eventually.

The men have learned their lesson, without doubt, but the masters have learned but little. They mistake the surface for the whole depth and are unable to see that economic factors, such as market conditions, availability of unemployed labor, and the curtailment of production that would have been necessary under any circumstances, made this, their hour of seeming triumph, possible. Reverse the conditions, and the mine operators will find themselves in trouble again.

The mine workers are in a position now where reasonable treatment on the part of their former employers would be an indication of a policy of fairness, which may be abandoned for a time, but which abandonment probably cannot be successfully maintained indefinitely. For their own good in the future, coal company officials ought to attend the conference to which they have been invited. Any fair man ought to be willing at least to listen to the proposal of another.

Against Birth Control

What Mothers Would Say.

The laws of heredity—proved, not guesswork—show that every time a child is born, it is like picking something out of a grab bag filled with thousands of ancestors on both sides.

For that reason, in a family of 20 children, one genius may appear, the others all mediocre.

That is the strongest argument against birth control. You may miss your chance, unless you have as many children as possible. In his book, "Night-Hours, or the Case Against Birth Control," Anthony M. Ludovici gives interesting facts.

The spinning jenny, invented by Thomas Arkwright, has been worth billions in money and untold labor saving. If Arkwright's mother had had only 12 children, it would have been bad for the world. Thomas was number THIRTEEN.

John Wesley was a FIFTEENTH child, Bach was number eight, greatest musician of all, according to Beethoven, who really WAS the greatest. Sir Walter Scott was a ninth child, Benjamin Franklin arrived number ten.

To all the statistics women may well answer that the sufferings and hardships of millions of mothers are NOT made good by the occasional arrival of a genius.

The MOTHERS, not the gatherers of statistics, should regulate families. And they do in the class able to hire good doctors and get the necessary instructions.

As Well Dead

Cowardice Plus Cruelty.

Natchan Desatnick was put to death in Massachusetts for murdering his illegitimate child, Governor Fuller having refused the appeal of seven rabbis asking a commutation of sentence.

All present at the execution kept their hats on at the request of the Jewish chaplain. At an ordinary execution, removal of hats is considered a sign of respect.

The crime for which the man was executed was unusually cowardly. He had written, "I had been ashamed of my illegitimate child." That was not a good enough reason for killing the child.

AT LAST!

Garrett P. Serviss Says:

Deafness.

Is deafness becoming more common? Many think that it is. Doctors may or may not have statistics to show what the fact is; but whatever it may be, there is no doubt about the immense loss that thousands of deaf persons suffer, both in human intercourse and in communion with surrounding nature. And those who are not deaf have a much greater share than they are aware of in this loss. It is to no man's advantage in normal circumstances, that his neighbor should lack any of the already too restricted means of communication by the aid of which mankind advances its knowledge of the world amidst which its lot is cast.

This is the era of great benefactions to humanity through the establishment of gigantic institutions for the eradication of diseases, the correction of defects, the maintenance of research and the extension of the range of human control over the undeveloped forces of nature. The necessity of specialization in these things has been demonstrated over and over. It would seem that the time is at hand when a great concentration of efforts should be made to deal more systematically and more effectively than has yet been done with the problem of the prevention and cure, or alleviation of deafness.

• • •

It is hardly necessary to point out the esthetic value of the sense of hearing, not only for the individual but for the community. The development of the taste for and appreciation of good music is of the highest importance in civilization; anything that tends to turn the attention of a considerable proportion of the population away from the development of the musical arts is a matter for public regret. Some think that the vibrations of musical sounds have a beneficial effect upon dulled ears.

Every orator ought to urge a campaign against deafness—although some kinds of oratory are said to encourage that defect. An orator reduced to a mere agitated shadow on a movie screen would be a pathetic reminder of the glories of Demosthenes and Daniel Webster. The pulpit must feel the effects of the increase of deafness, if there really is such increase. Society suffers from it; the stump loses listeners, and so, perhaps, voters; the good story-tellers and the fishermen must notice a diminution in their circles—in short, there cannot but be universal sympathy with the cause of the deaf, and a great "foundation" for their relief would be everywhere popular.

• • •

Some interesting investigations have recently been made by Messrs. Knudsen and Jones on a phenomenon of deafness which is frequently noticed. This is the alleged increase of hearing power experienced by partially deaf persons in railroad trains and other places where external noises prevail. The investigators combat the generally received opinion that there is an actual increase of auditory acuity in such cases. They regard the phenomenon as simply an example of relative advantage due to the fact that most disturbing noises are of low pitch and therefore not so readily heard by impaired ears. But the person of normal hearing perceiving these sounds raises his voice to override them, while the deaf person not being aware of the background of noise, speaks in his ordinary tones and thus becomes proportionately inaudible to his acute-eared neighbor.

The necessity for a wider attack upon the subject of deafness is shown by the experience of those who try the many mechanical devices that have of late come upon the market. If they have done nothing else they have proved the great variability of the conditions of impaired hearing among the different victims of it. Those whose hearing has always been perfect have no conception of the marvelous qualities of the physical instrument that has served them so well.

(Copyright, 1928, by Premier Syndicate, Inc.)

Isn't It So?

Enjoying what you have beats wishing for what you haven't.

• • •

All the average man wants is fair play, but he also wants to act as umpire.

• • •

Sometimes one-half the world is mighty glad the other half doesn't know how it lives.

• • •

Even the egotist is not lacking in sympathy. He always feels sorry for those who don't like him.

• • •

The people who explore the universe in search of happiness lose sight of the fact that most of it is homemade.

Once Overs

By J. J. MUNDY

Don't Neglect Your Arches

Persons who are constantly seeking the aid of physicians and complaining about their arches and pains are annoying to you.

You have little ailments to which you pay very little attention.

Frequent headaches, perhaps.

These message are intended to tell you that something is wrong with your mechanism.

Instead of finding out the cause you take some medicine to dull the ache and say nothing about it.

This is where you make a mistake.

Something needs attention or your head would not ache.

The thing that you are neglecting may be the very thing that will cause your death, and all you are doing about it is silencing the warning.

There are chronic grumblers, persons who allow their imaginations to run away with them, and they imagine they have the symptoms of many diseases.

You may be a person of this kind.

But to learn what is the trouble and having located it, to treat the source, is a matter of wisdom.

Too many deaden the pain and die of the disease.

(Copyright, 1928, International Features Service, Inc.)

The Rhyming Optimist

By ALINE MICHAELS

The Laborer

He stumbles early to his toil
Before night's mists are gone,
And struggles with the stubborn soil
Till twilight is withdrawn.

So, weary, worn and bent he goes,
Less man, perhaps, than clod;
Yet through his heavy toil he knows
The glowing gifts of God.

He rises with the joyous lark
To greet dawn's palest ray,
He sees the sun's great ship embark
Upon the deeps of day.

For him, the twilight's crescent swing,
The whip-poor-wills lament
Unheeded, yet, who knows, these springs
May feed his deep content?

Based on Reason

The leader of the hatless crusade in one of our cities has written to Mussolini protesting against his ukase that the youth of Italy must wear straw hats in summer.

Laying aside the question of an American's right to take part in the government of Italy, there is physiological warrant for the straw "lid."

The part of the brain most sensitive to heat is well insulated by straw. A moist cabbage leaf would do—but it is rarely convenient.

Generally behind long established customs of dress there is a reason. The inventor of the straw hat did a great service to perspiring humanity.

Great Passages from the Bible

The Resurrection

(I. Corinthians 15; 35-55)

But some man will say, How are the dead raised up? and with what body do they come?

Thou fool, that which thou sowest is not quickened, except it die:

And that which thou sowest, thou sowest not that body that shall be, but bare grain, it may chance of wheat, or of some other grain:

But God giveth it a body as it hath pleased him, and to every seed his own body.

All flesh is not the same flesh: but there is one kind of flesh of men, another flesh of beasts, another of fishes, and another of birds.

There are also celestial bodies, and bodies terrestrial: but the glory of the celestial is one, and the glory of the terrestrial is another.

There is one glory of the sun, and another glory of the moon, and another glory of the stars: for one star differeth from another star in glory.

So also is the resurrection of the dead. It is sown in corruption; it is raised in incorruption:

It is sown in dishonour; it is raised in glory: it is sown in weakness; it is raised in power:

It is sown a natural body; it is raised a spiritual body. There is a natural body, and there is a spiritual body.

And so it is written, The first man Adam was made a living soul; the last Adam was made a quickening spirit.

Howbeit that was not first which is spiritual, but that which is natural; and afterward that which is spiritual.

The first man is of the earth, earthy: the second man is the Lord from heaven.

As is the earthy, such are they also that are earthy: and as is the heavenly, such are they also that are heavenly.

And as we have borne the image of the earthy, we shall also bear the image of the heavenly.

Now this I say, brethren, that flesh and blood cannot inherit the kingdom of God; neither doth corruption inherit incorruption.

Behold, I shew you a mystery; We shall not all sleep, but we shall all be changed,

In a moment, in the twinkling of an eye, at the last trump: for the trumpet shall sound, and the dead shall be raised incorruptible, and we shall be changed.

For this corruptible must put on incorruption, and this mortal must put on immortality.

So when this corruptible shall have put on incorruption, and this mortal shall have put on immortality, then shall be brought to pass the saying that is written, Death is swallowed up in victory.

O death, where is thy sting? O grave, where is thy victory?

Tales that are Told

Worst Story I Have Heard Today

By WILL ROGERS

They were having one of these murder trials in Chicago, and the guy that was accused of doing the deed had his wife swear that he come in at three o'clock that morning, so he wasn't at the murder that was done at four.

The lawyer says, "Are you sure your husband came in at three?"

"You bet I am."

"Did you see his face clearly?"

"Nope. Didn't turn on the light."

"How do you know it was your husband then?"

"Well, I know nobody that wasn't married to me would have kept still through what I was sayin' to him for the next hour. And besides, no innocent party was a-going to stand for the rolling pin I hit him on the head with, either."

No Worker

In London this story is going the rounds: A man called on Rudyard Kipling and said to his maid:

"If Mr. Kipling is at work, please do not disturb him."

"Work!" exclaimed the maid. "He don't do no work; he only sits upstairs and scribbles and scribbles."

New York Day by Day

by O. O. McINTYRE

NEW YORK, Aug. 15.—Midsummer brings freakish electrical storm displays to Manhattan Island and instead of a populace hiding under beds or sitting on feather pillows they stand at windows with an admiring "Ah!" Nobody seems fearful of the flash of lightning and crash of thunder.

As I write, a bright sunny morning was followed by a sudden pall of darkness and streaks of fire began playing tag with the surrounding sky-scrapers. The illumination shows a press of faces at every window to watch the heavenly pyrotechnics.

There is something buoyant here about a cyclonic storm that sweeps so suddenly in from sea. It clears the atmosphere as refreshingly as the clean patter of rain that follows. The sun pops out in sudden splendor and the whole island has the headiness of a rare glass of wine.

It has always struck me New York acquires a storm jag. After it is all over, there is a cheerfulness and vivacity. The pedestrian's step is lighter. Teamsters indulge a roguish familiarity. The traffic cop unbends and clerks are more ingratiating.

There are many people who, at the approach of a storm, race in their motors to Inspiration Point, a beautiful upward sweep of Riverside Drive. Across in the Jersey Hills the lightning disports with a levity, revealing flashes of the stately Palisades cowled in misty purple.

Then there is the glint of fire on the craft in the Hudson. Sailboats and canoeists seeking harbor. The river ripples with a joyous activity in a storm and in the stretch of apartment houses along the drive there are thousands of Ajaxes clotted at windows to enjoy the spectacle.

Coogan's Bluff in Harlem also offers a gorgeous view of a storm. In the skyscraper areas it is marvelous how lightning seems to play hide and seek around the topless towers. It has none of the fright of the sudden bolt. Its manner is kittenish.

* * *

The submission of pets to the custom of their master is revealed in a little cafe opening at dusk and closing at dawn in the Forties. The proprietor has two dogs, a cat and three canary birds. All sleep all day and are awake all night.

* * *

Three first novels of American youths this season have shown a blighted air—a fog of futility. The idea, of course, is from the Russian. It is to the credit of a merry nation sales were slight.

* * *

And with a half dozen student suicides at Eastern colleges it is obvious there is something the matter somewhere. Either our colleges need a new set of professors or a new set of books. It is not natural healthy young men should lose so quickly all interest in life. Yet when one considers the hopeless drivel written by some of our academic gentlemen in the magazines it is little wonder youth is becoming so mentally tangled and discouraged.

* * *

For some time many writers, including myself, have been harping the younger generation is not so wild as pictured. Yet this morning in dropping a friend at an upper Park avenue apartment house he insisted I run in a moment. It was 9:30 o'clock, and two girls, not more than 18, and a young man of about 21, were on their second round of cocktails before breakfast. Fun is fun, but young folk should wait until noon. Drinking before breakfast might stunt their growth.

* * *

The need for ordinary politeness is great among New York's motorcycle cops. Their attitude is snarling and impudent—another instance of the mistake in giving authority to those not capable of grasping its meaning. And to those who hoot, "What did you get a ticket for?"—I didn't.

* * *

Several New York doctors are discussing cradle-rocking pro and con—a great deal I suspect is con. They say the custom is not only unhealthful but in cases dangerous. Some mighty illustrious men and women, however, have survived it. But it does seem a few of us act as though we might have been rocked silly.

(Copyright 1928, by the McNaught Syndicate, Inc.)

The Forestry Research Bill

By DR. FRANK CRANE.

Henry S. Graves, of the Yale school of forestry, says that the passage of the McSweeney-McNary bill is of unusual significance.

Mr. Jackson, the state forester of Kentucky, says that the United States now will have the most comprehensive forestry research legislation ever enacted.

We cannot go on spending vast sums of money running up to the billions of dollars unless we base our actions on facts, instead of guesses and hopes, says Franklin Moon, of the College of Forestry at Syracuse.

The bill referred to is H. R. 6091 to insure adequate supplies of timber, the full use of growing timber and the proper research through the Department of Agriculture of reforestation and similar subjects.

The Secretary of Agriculture is authorized to conduct such investigation as he may think necessary of reforestation, utilizing timber, prevention of erosion and protecting timber from fire, insects, etc. He may co-operate with institutions and private agencies in this and other countries. To accomplish this he is to be paid from the treasury not more than $250,000.

For investigations of forest insects, for forest experiment stations, etc., he is to be paid $250,000.

For determining the histories and habits of wild life he is to get $150,000.

For determining the influence of forests upon the weather he is to get $50,000.

For improving methods of management of water sheds and forest ranges, etc., he is to have $275,000.

For finding out the best way to preserve wood and for tests of wood for pulp and paper making and the like he is to have about a million dollars.

The government is to co-operate with the various states and private agencies in making a comprehensive survey of all forestry business.

The government is not only interested in conserving the forests, but in properly utilizing them.

Until we tie up forestry somehow with the profitable utilization of wood products, and until we make forestation and the proper use of timber economically go hand in hand our projects will not get us anywhere.

The government is properly taking measures to prevent this from being a denuded country.

In addition to their influence upon the weather, and to the prevention of erosion and the control of the water supply forests are valuable for many other products for use in our civilized life. How many comfortable and necessary things in everyday life come directly or indirectly from wood.

(Copyright, 1928, McClure Newspaper Syn.)

OH, THESE WOMEN!

By LEOLA ALLARD

She was a handsome woman and sat in the hall before the elevators. It was a somewhat gorgeous hall decorated with antique furniture. The desk in front of her was very old, a bit worm eaten, and worth a lot of money.

A man stepped out of the elevator and told the handsome woman he wished to see Mr. Blaa. She told him to wait. As he sat in one of the very old and very expensive chairs, and saw that everything seemed to be taken quite seriously, he said:

"That's a pretty desk, but it's a little bit worn or worm eaten there at the bottom."

The lady looked him over contemptuously. With her eyebrows raised considerably she told him: "Sir, that is intended to be that way. It is an antique."

The man has traveled all over the world where anybody else has traveled and to places in Cambodia where no one else has been. What he could have told Mrs. Whosis about antiques would have blown her hat in the river.

A very straight laced lady, with glasses, long skirts, long hair, and very little earthly experience, if I am any judge, walked into a cafe the other night where I was having dinner. She stood waiting to be led to a seat. Her lips were tightly compressed. Her hair was long and her skirts were long. Her backbone was a ram rod. I don't believe it ever curved. Her sleeves were long and her collar was high.

She carried a book under her arm. The old rascal was reading "The Naked Truth," and she had neglected to put a cover on it.

Peggy Joyce reads movie magazines and the Bill Board. She hasn't time for much more. She has her nails and her hair done every day. She is skinny, but the men who fall in love with her, say you don't think of curves with Peggy, you think only of hair and hands and eyes.

Fair enough.

The freshest thing that summer offers in New York is found in drug stores and its soda fountain clerks. Do they get familiar with the customers!

They greet a dignified girl with: "Good morning, Missy, you bet I'll give you the best we got. A little more? Why certainly, and how do you stand the heat?"

And this: "Certainly girlie, I'll give you two if you want 'em."

And the wonder of it is, that after that impulse to get mad, there is an amused smile that turns into a laugh of hearty approval.

The answer must be that you can't get too much good nature. Especially in hot weather.

Stars and Stripes

PROSPERITY TEST—You can't preach hard times to a fellow having a good time.

* * *

A shave now costs 35 cents in Chicago. There is no such thing as free speech any more.